

FONTILE PRESENTS
PORCELANOSA FACADES

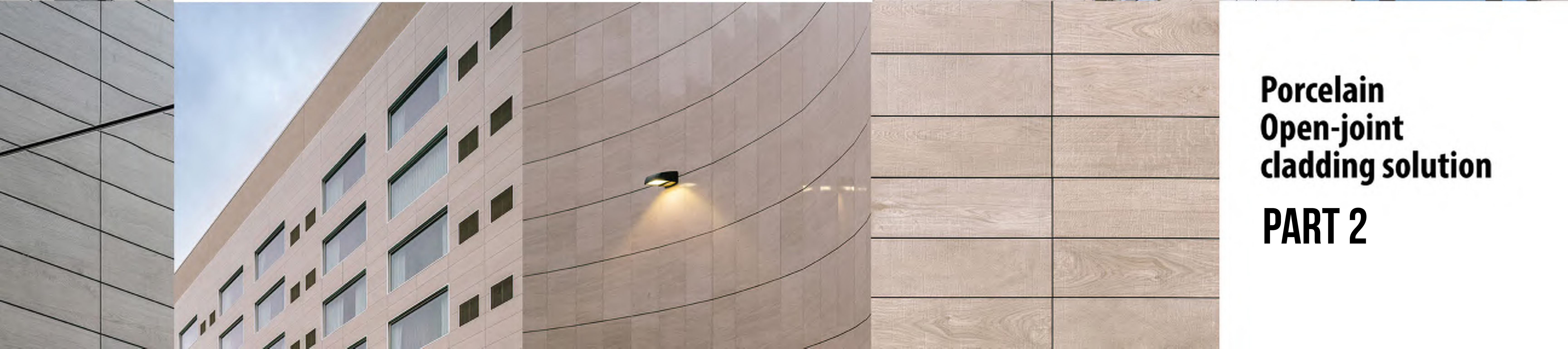

**Porcelain
Open-joint
cladding solution**
PART 2

IMPORTANT NOTES:
 PLEASE NOTE: THESE ARE CONCEPTUAL DETAILS. PROJECT SPECIFIC DETAILS MUST BE REVIEWED WITH PORCELANOSA. ALL DATA CONTAINED HERE IN IS THE PROPERTY OF PORCELANOSA AND SHALL NOT BE COPIED, REPRODUCED OR DEREGMATED WITHOUT PRIOR WRITTEN APPROVAL FROM PORCELANOSA. COMMERCIAL ARCHITECTURAL FIRMS MAY INCORPORATE THESE CONCEPTUAL DETAILS INTO ARCHITECTURAL DRAWINGS.

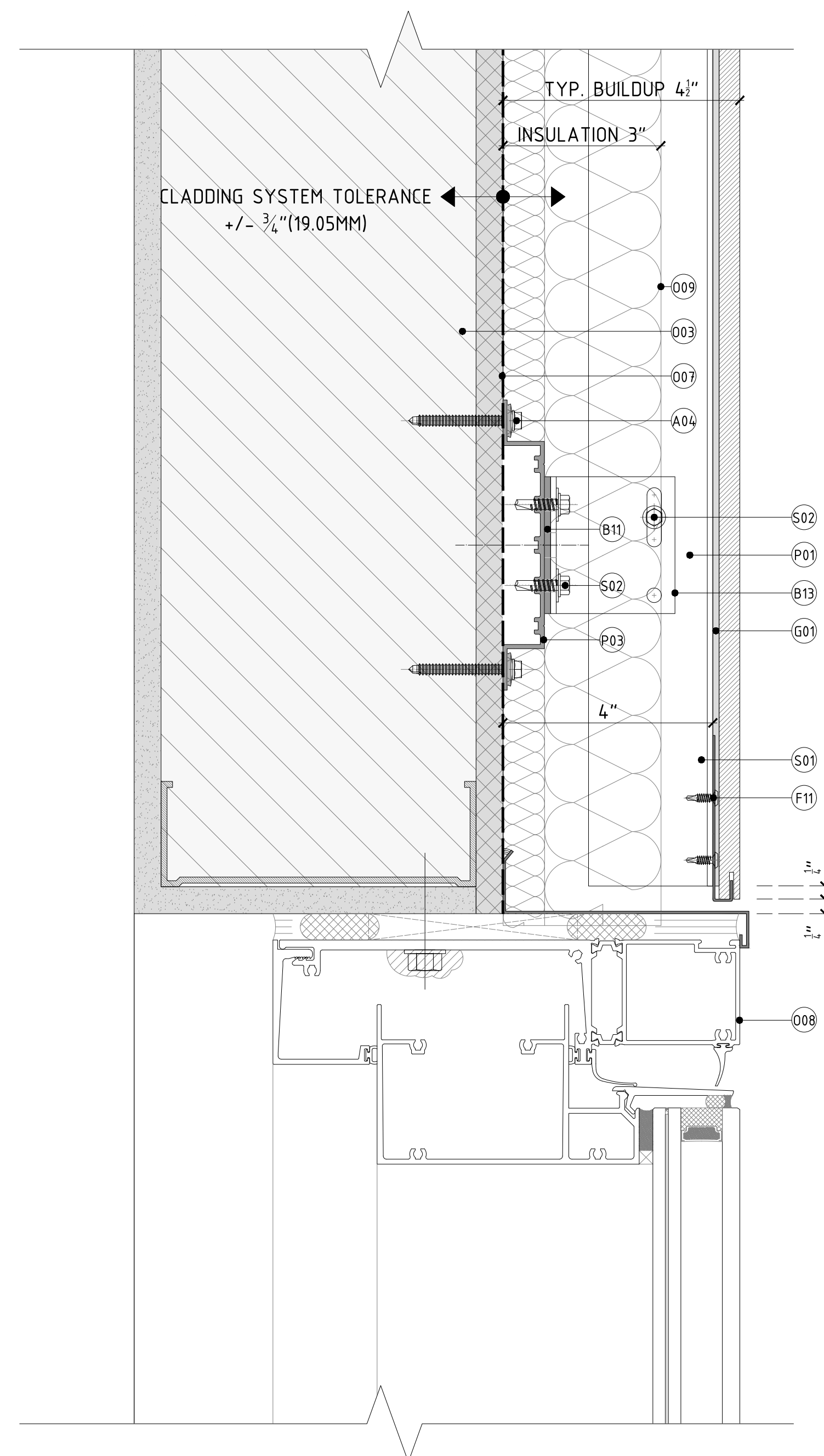

DETAIL A - TYP. HEAD DETAIL W/OUT RETURN

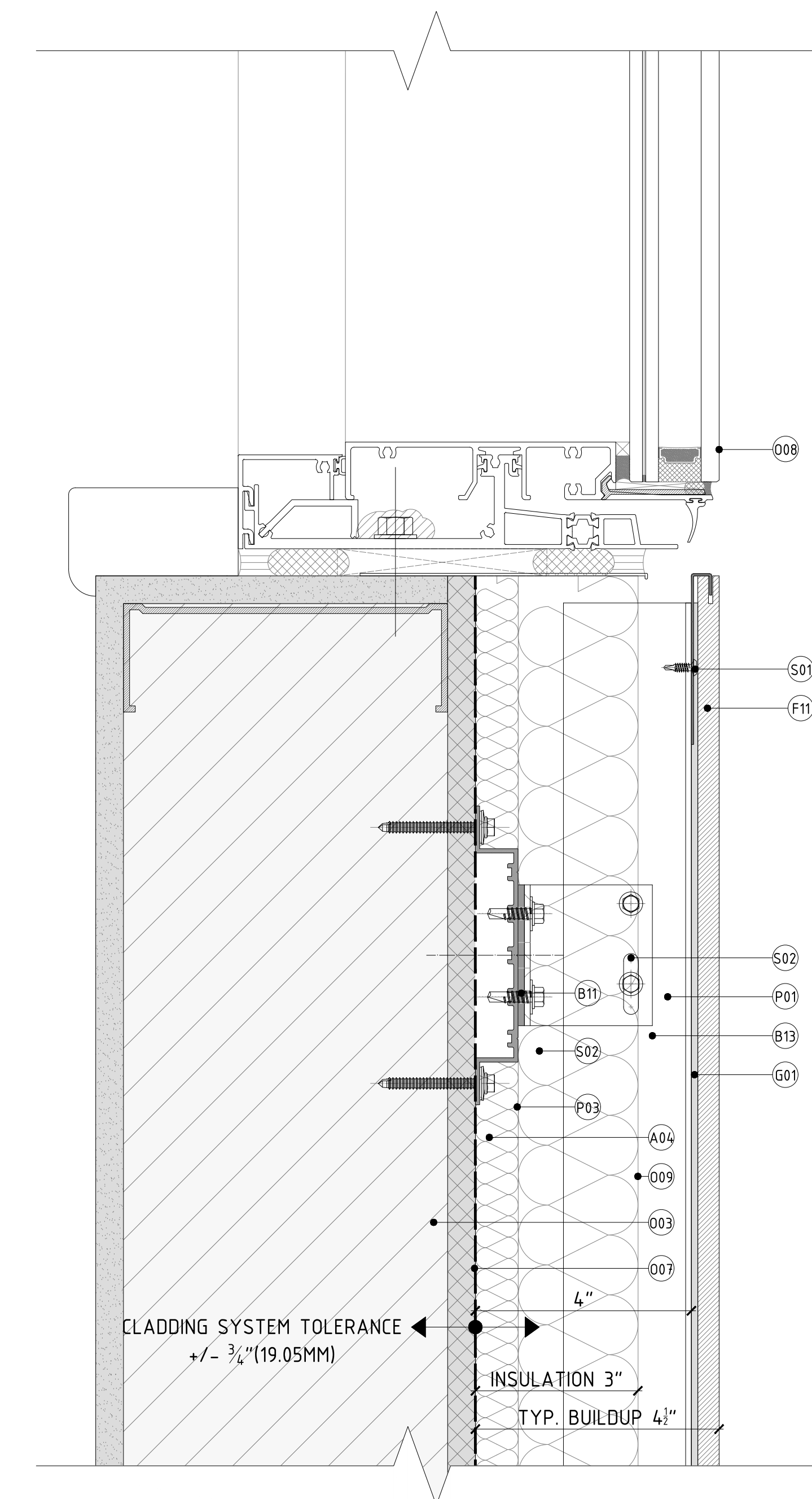

DETAIL B - TYP. SILL DETAIL W/OUT RETURN

CODE	ITEM DESCRIPTION
A04	VFS ANCH METAL STUD SHEATH MULTI & MASS
B01	VFS THERMAL BRIDGE 1/8\"/>
B03	VFS DOUBLE L-BRACKET 2-6/16\"/>
B11	VFS THERMAL BRIDGE 1/8\"/>
B13	VFS SINGLE L-BRACKET 2-6/16\"/>
F11	VFS FIXING DEPTH 13MM START/END BL.
F12	VFS FIXING DEPTH 13MM JOINT 3/16\"/>
F13	VFS FIXING DEPTH 13MM JOINT 3/16\"/>
O03	STUD WALL 6\"/>
O07	DAMP-PROOF COURSE (DPC)
O08	WINDOW SYSTEM
O09	THERMAL INSULATION SPECIFICALLY ENGINEERED FOR CAVITY WALL APPLICATIONS AND ALUMINUM OR THE OTHER
O10	ALUMINUM FLASHING
P01	VFS PROFILE T-SHFT (SH)
P02	VFS PROFILE L-SHFT (SH)
P03	VFS PROFILE DRGKA-SHFT (SH)
S01	VFS SCREW FIXING PLATE
S02	VFS SCREW PROFILES T/A (INKL WASHER)

REVISIONS:

DATE	REV.	DESCRIPTION

SHEET TITLE:
**WINDOW & CLADDING FLUSH
 VERTICAL SECTION**

SCALE:
 HALF SIZE @ARCH D 3\"/>

SHEET NO. REVISION:

THE ALEXEY Brooklyn, NY
Porcelain Return Example 1

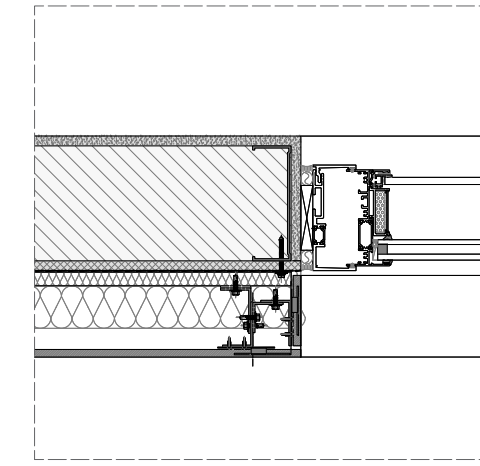
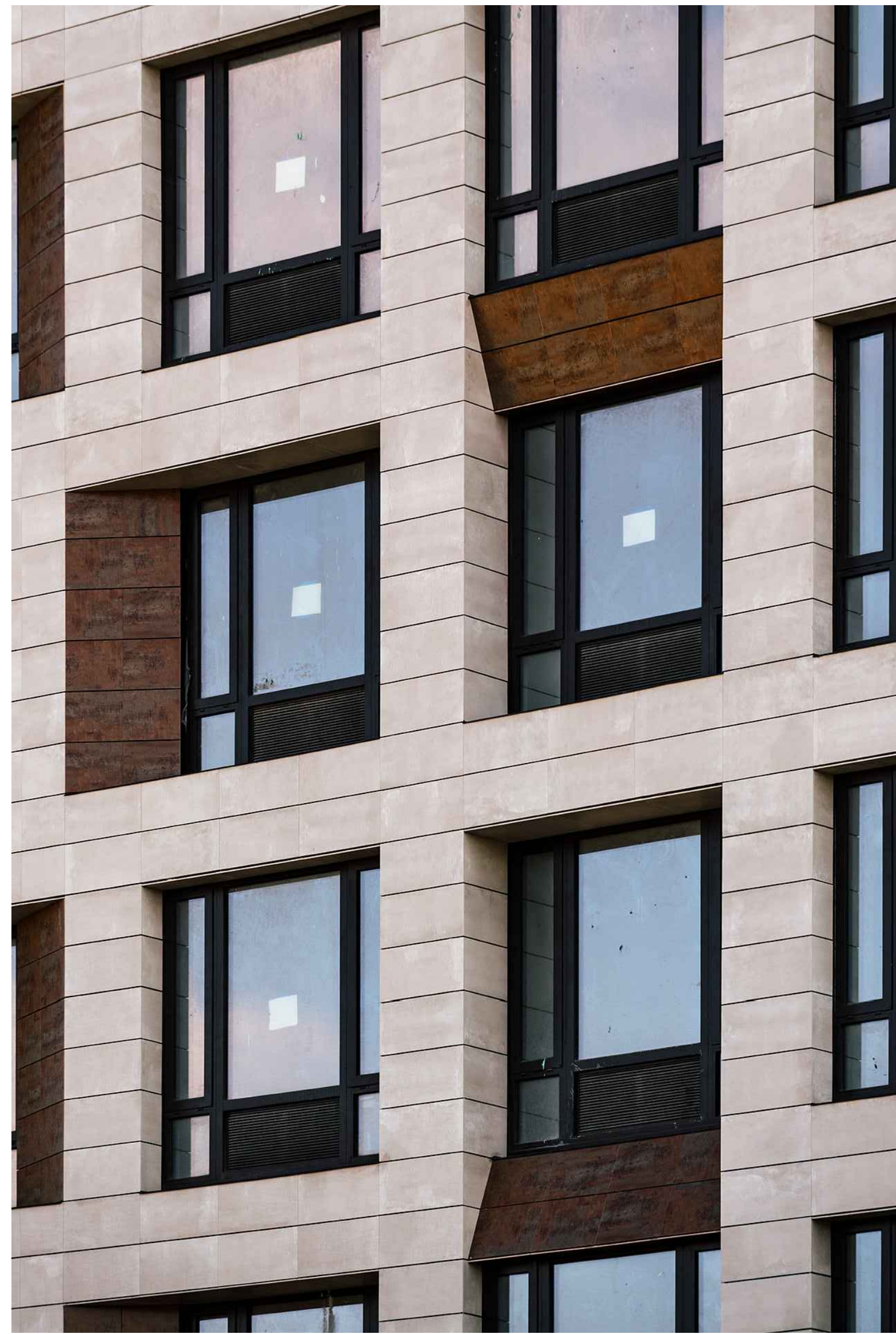

JAMB DETAIL

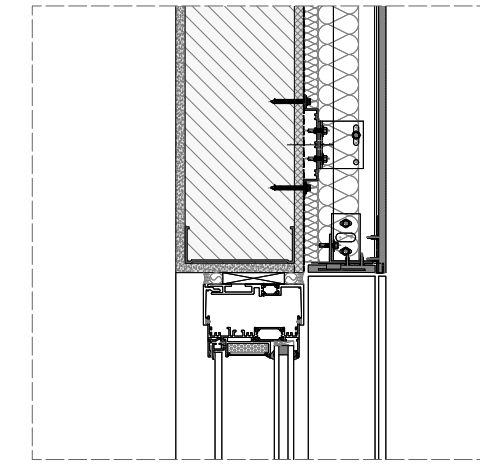

HEAD DETAIL

THE CLARE Manhattan, NY
Porcelain Return Example 2

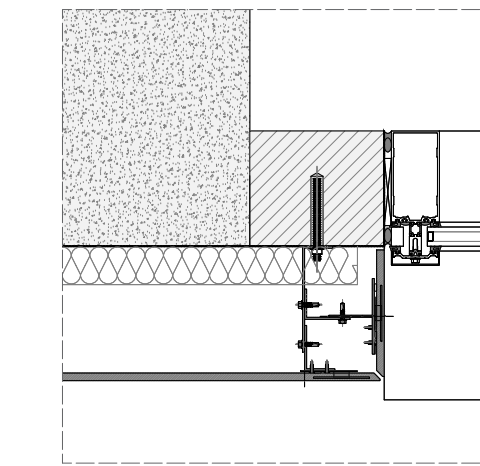
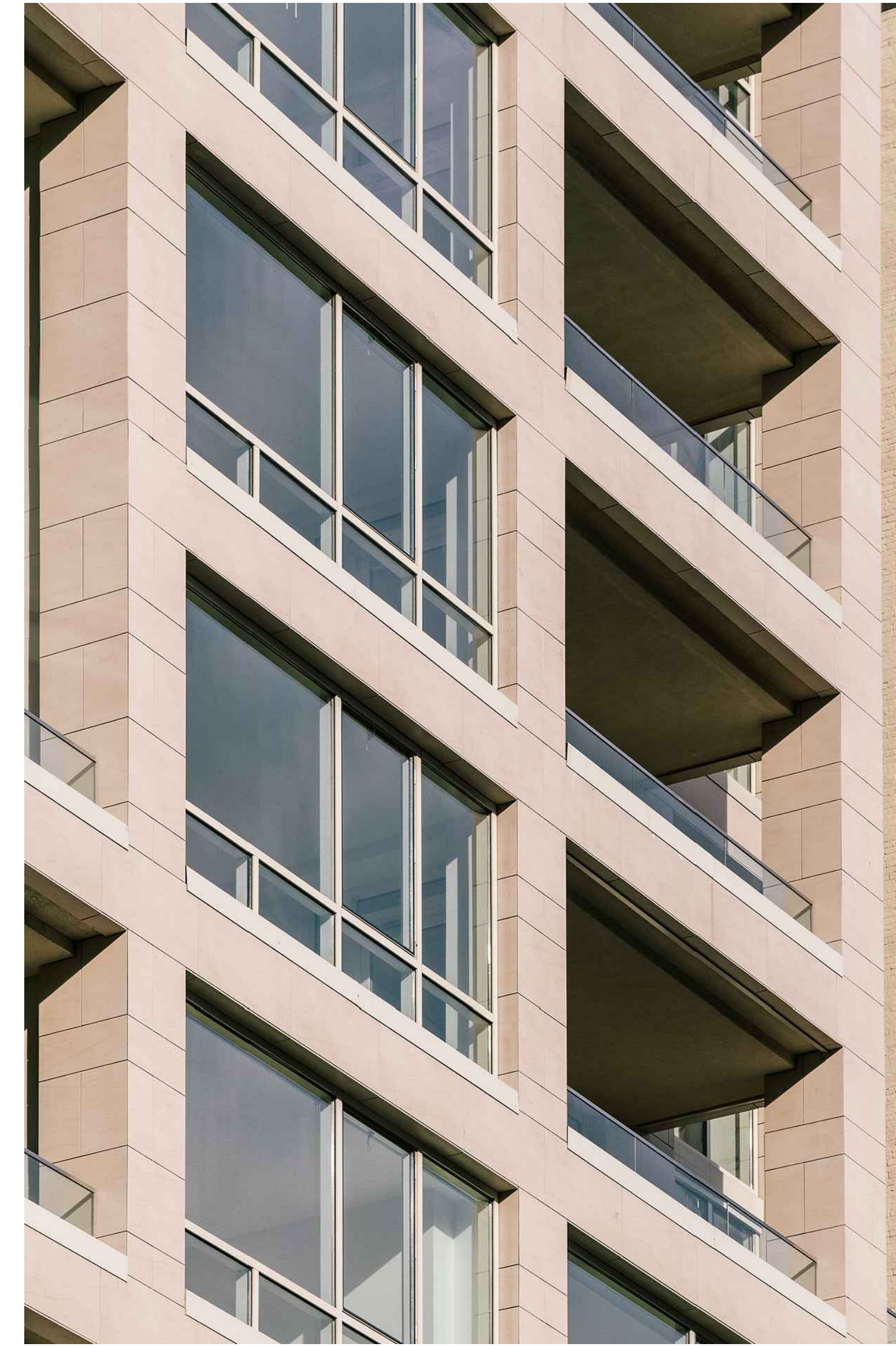

JAMB DETAIL

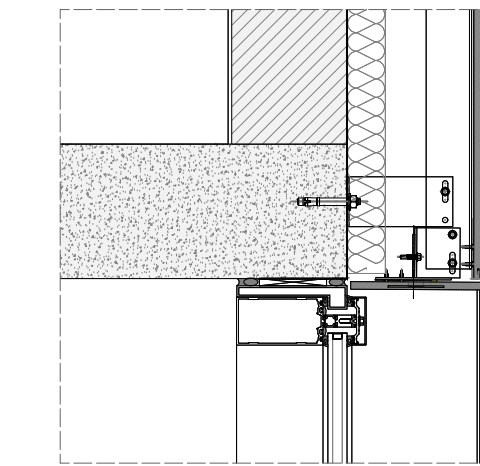

HEAD DETAIL

221W 17TH STREET Manhattan, NY
Flatstock Returns Example 1

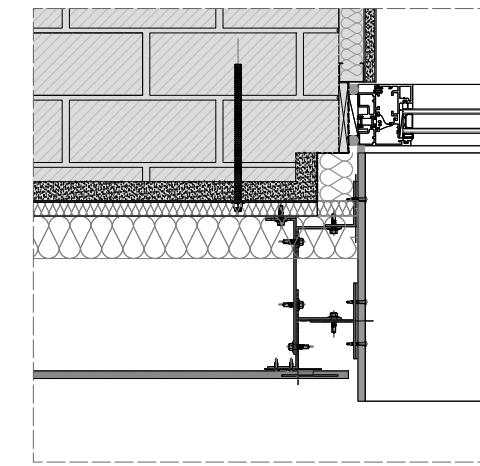
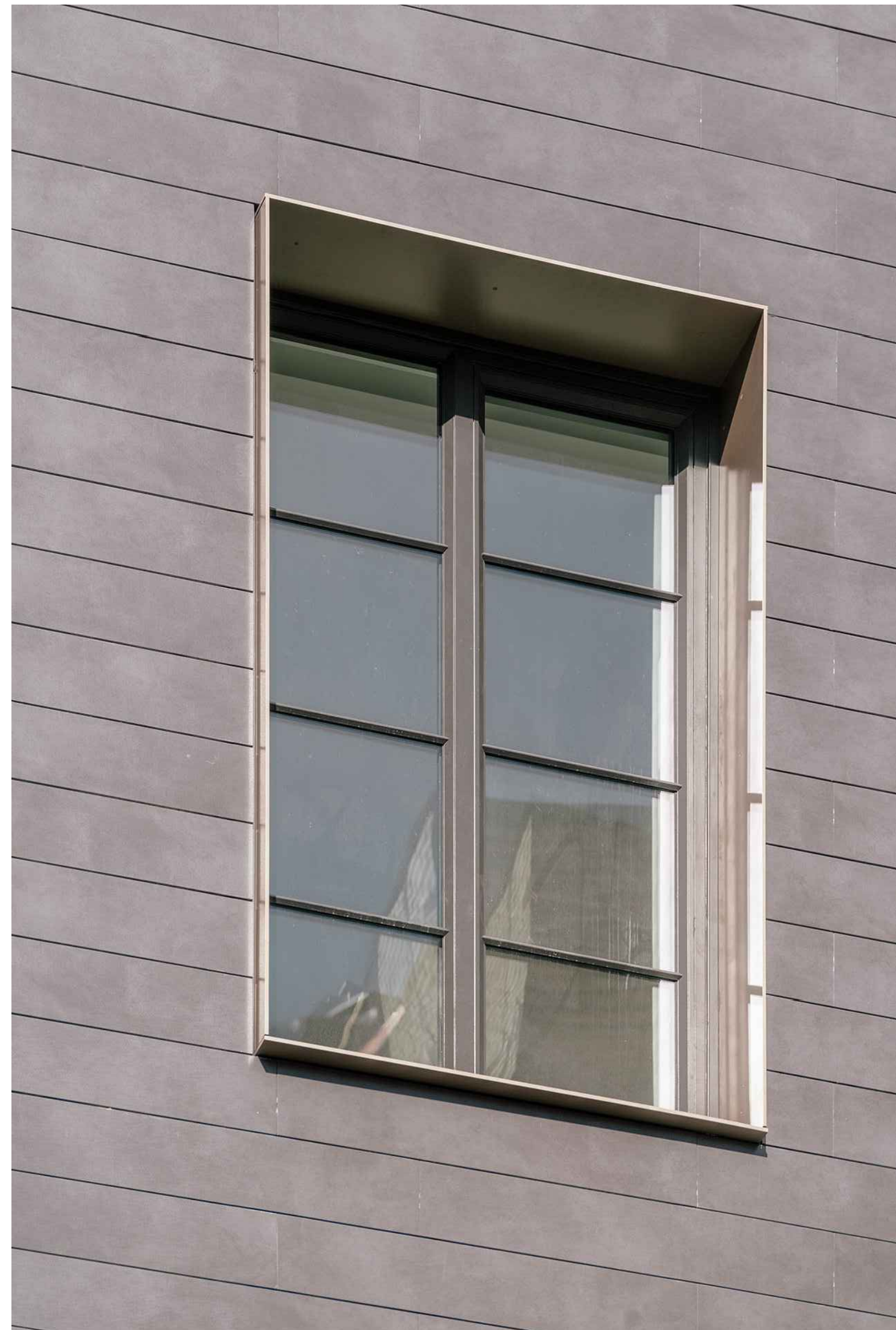

JAMB DETAIL

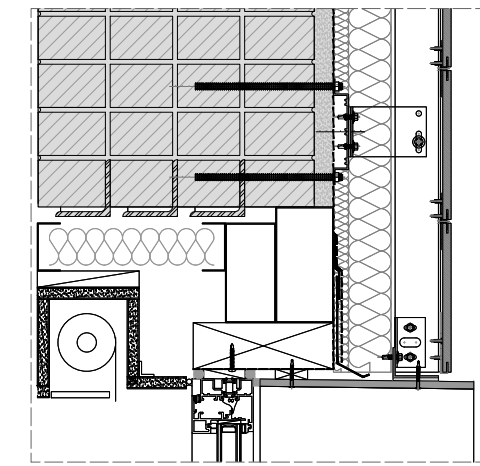

HEAD DETAIL

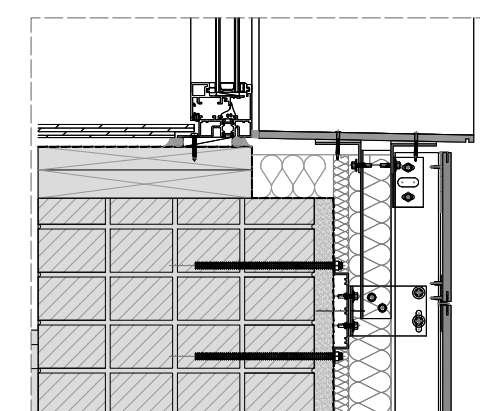

SILL DETAIL

IMPORTANT NOTES:
PLEASE NOTE: THESE ARE CONCEPTUAL DETAILS. PROJECT SPECIFIC DETAILS MUST BE REVIEWED WITH PORCELANOSA. ALL DATA CONTAINED HERE IN IS THE PROPERTY OF PORCELANOSA AND SHALL NOT BE COPIED, REPRODUCED OR DISSEMINATED WITHOUT PRIOR WRITTEN APPROVAL FROM PORCELANOSA. COMMERCIAL ARCHITECTURAL FIRMS MAY INCORPORATE THESE CONCEPTUAL DETAILS INTO ARCHITECTURAL DRAWINGS.

REVISIONS:

DATE	REV.	DESCRIPTION

SHEET TITLE:
EXAMPLES OF WINDOW
RETURN 1

SCALE:
HALF SIZE @ARCH D 3"=1'-0" @ARCH C

COURTYARD BY MARRIOTT Manhattan, NY

Flush Window Example 1

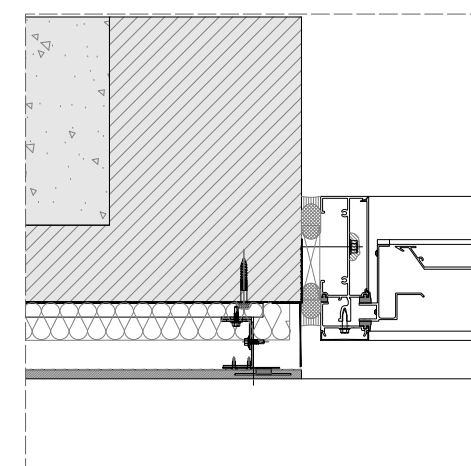
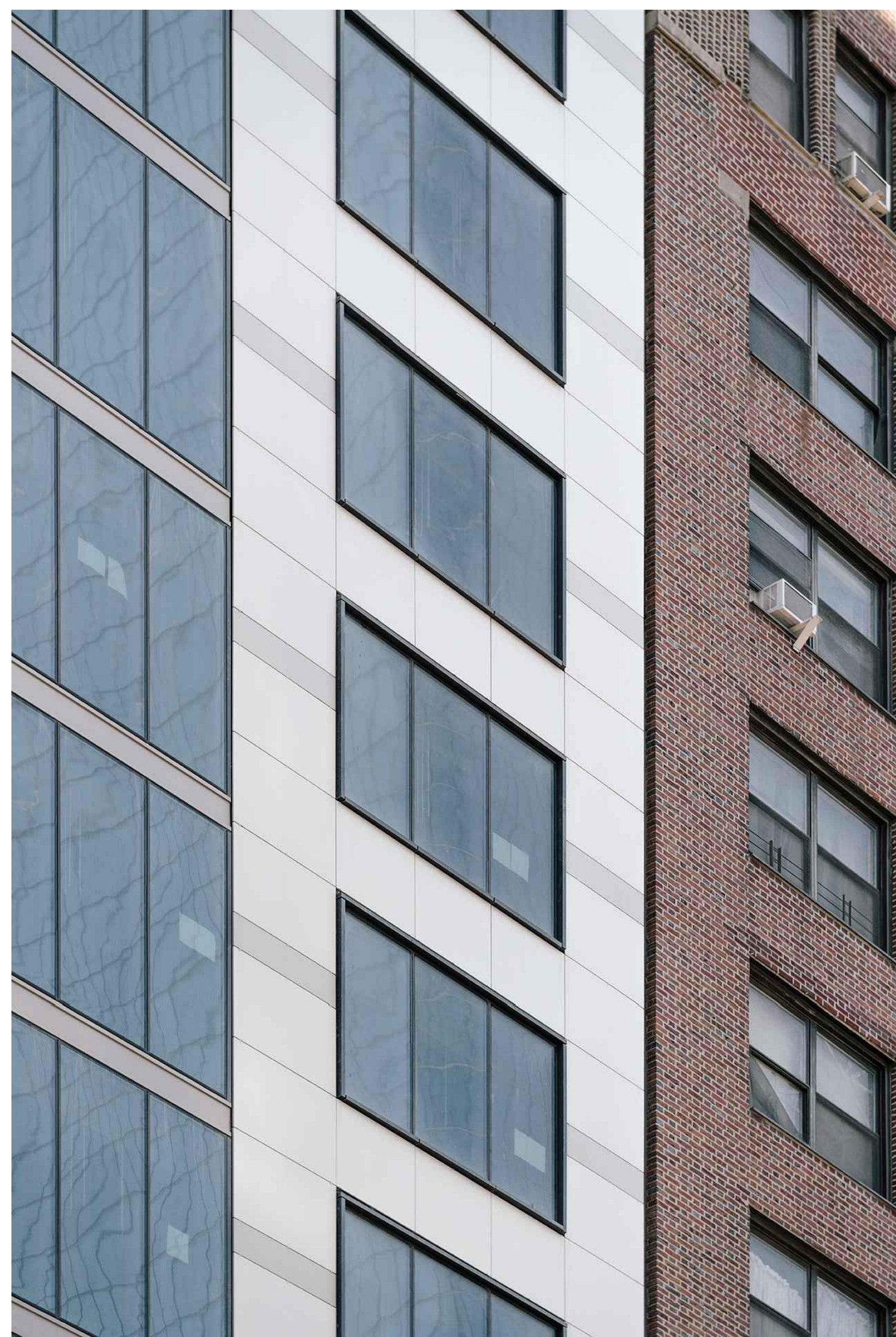

JAMB DETAIL

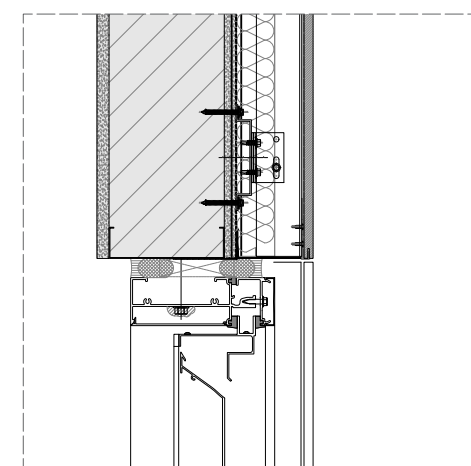

HEAD DETAIL

THE NEVINS Brooklyn, NY

Metal Return Example 2

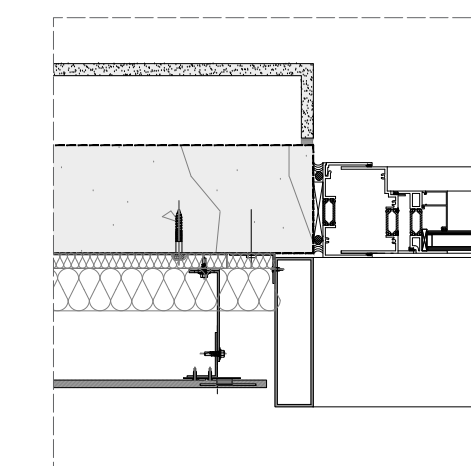
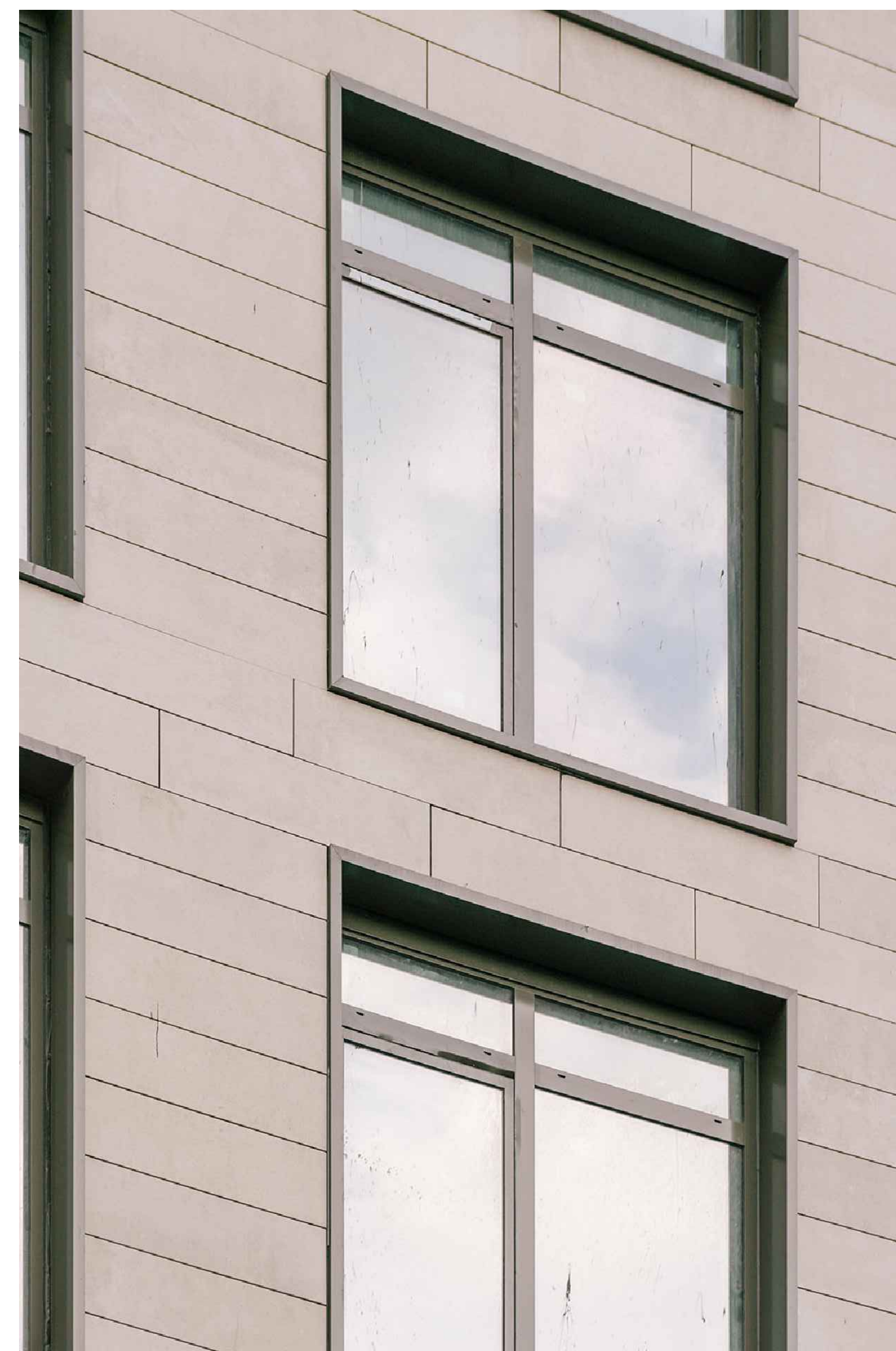

JAMB DETAIL

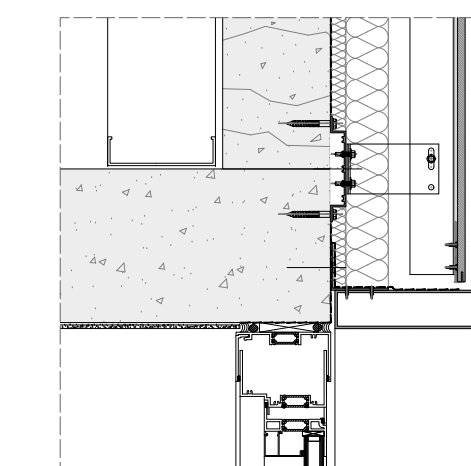

HEAD DETAIL

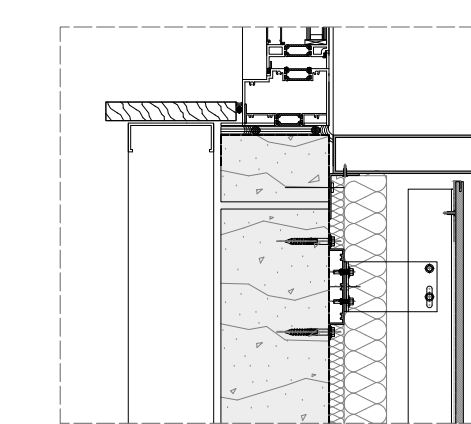

SILL DETAIL

ALTA LIC Queens, NY

Metal Return Example 1

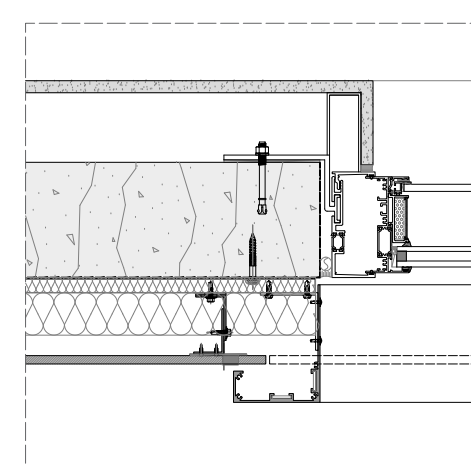

JAMB DETAIL

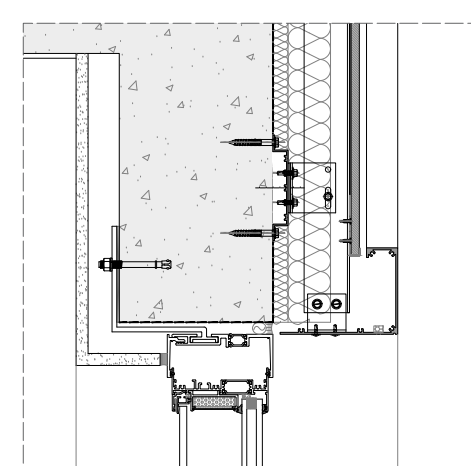

HEAD DETAIL

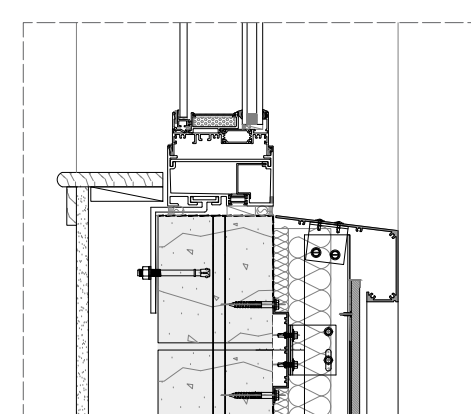

SILL DETAIL

PROJECT NAME:
TECHNICAL BOOK
OPEN-JOINT PORCELAIN CLADDING
SOLUTIONS

**PORCELANOSA
FACADE/**

IMPORTANT NOTES:

PLEASE NOTE: THESE ARE CONCEPTUAL DETAILS. PROJECT SPECIFIC DETAILS MUST BE REVIEWED WITH PORCELANOSA. ALL DATA CONTAINED HERE IN IS THE PROPERTY OF PORCELANOSA AND SHALL NOT BE COPIED, REPRODUCED OR DERIVED WITHOUT PRIOR WRITTEN APPROVAL FROM PORCELANOSA. COMMERCIAL ARCHITECTURAL FIRMS MAY INCORPORATE THESE CONCEPTUAL DETAILS INTO ARCHITECTURAL DRAWINGS.

REVISIONS:

DATE	REV.	DESCRIPTION

SHEET TITLE:
EXAMPLES OF WINDOW
RETURN 2

SCALE:
HALF SIZE @ARCH D 3'-11-0" @ARCH C

SHEET NO:
621

REVISION:

IMPORTANT NOTES:
 PLEASE NOTE: THESE ARE CONCEPTUAL DETAILS. PROJECT SPECIFIC DETAILS MUST BE REVIEWED WITH PORCELANOSA. ALL DATA CONTAINED HERE IN IS THE PROPERTY OF PORCELANOSA AND SHALL NOT BE COPIED, REPRODUCED OR DERIVED WITHOUT PRIOR WRITTEN APPROVAL FROM PORCELANOSA. COMMERCIAL ARCHITECTURAL FIRMS MAY INCORPORATE THESE CONCEPTUAL DETAILS INTO ARCHITECTURAL DRAWINGS.

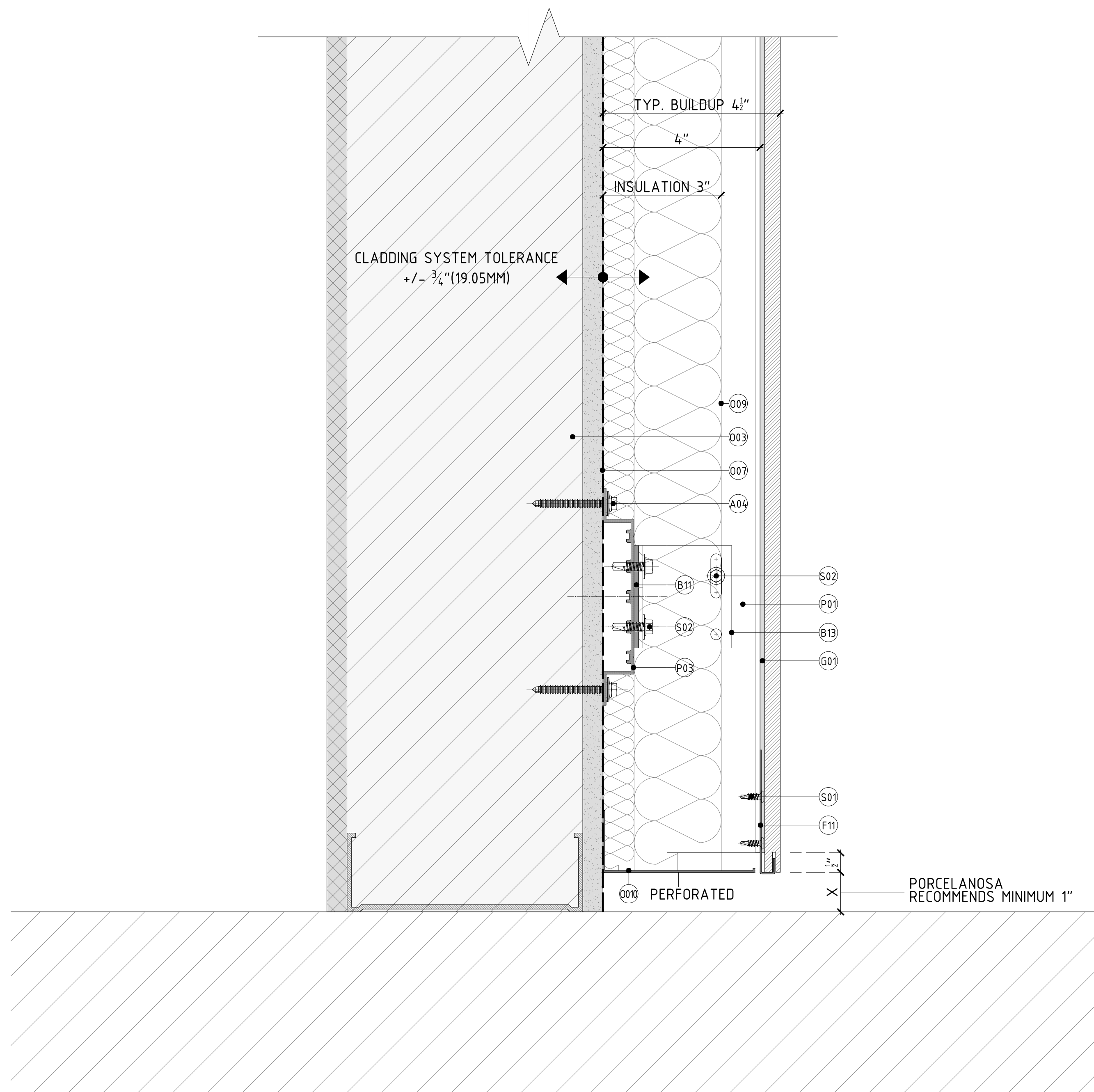

DETAIL A - TERMINATION DETAIL @ GRADE (FLOATING)

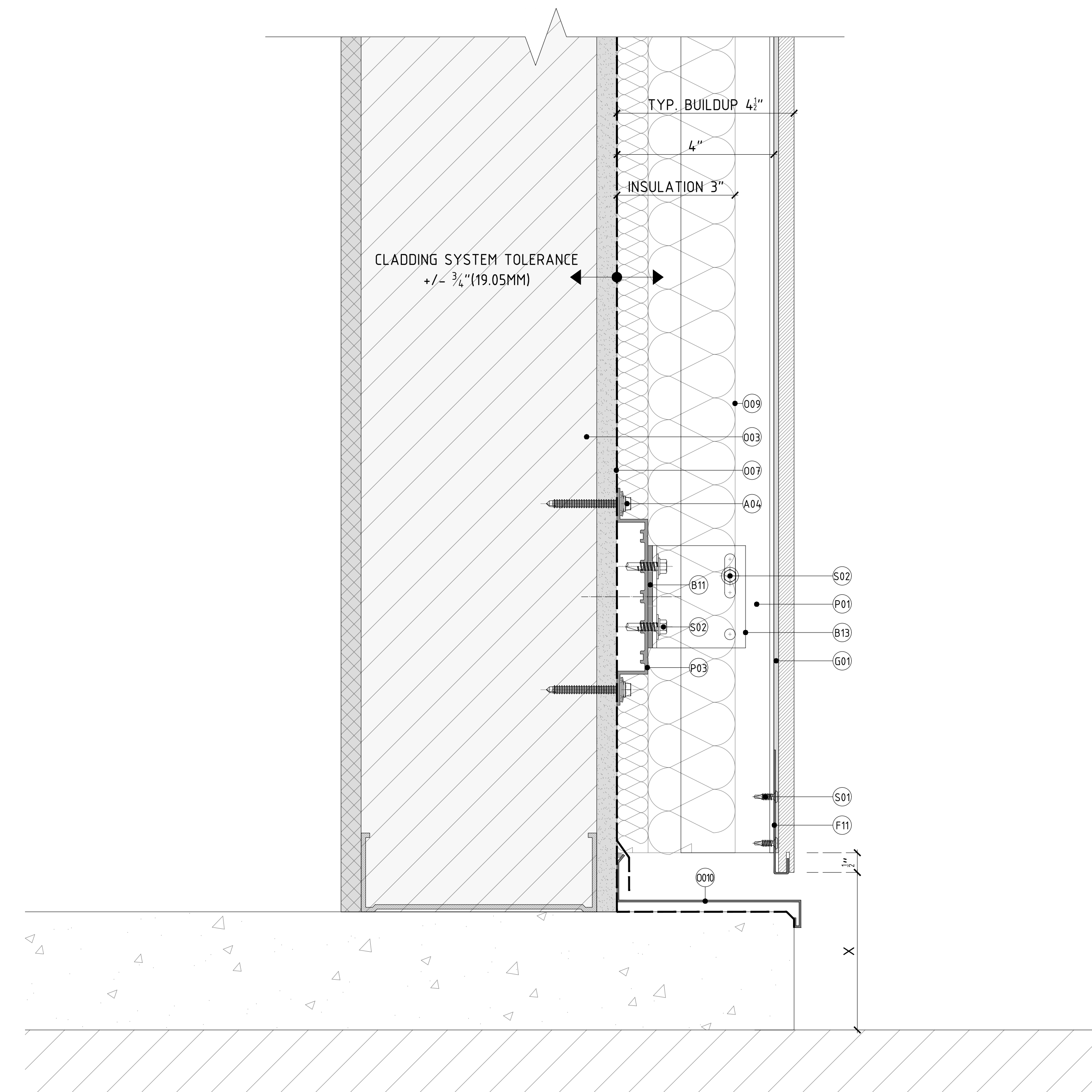

DETAIL B - TERMINATION DETAIL @ GRADE (FLUSH W/ BASE)

CODE	ITEM DESCRIPTION
A04	VFS ANCH METAL STUD SHEATH MULTI & MASS
B01	VFS THERMAL BRIDGE 1/8" DOUBLE BRACKETS
B03	VFS DOUBLE L-BRACKET 2-6/16" (66MM)
B11	VFS THERMAL BRIDGE 1/8" SINGLE BRACKETS
B13	VFS SINGLE L-BRACKET 2-6/16" (66MM)
F11	VFS FIXING DEPTH 13MM START/END BL
F12	VFS FIXING DEPTH 13MM JOINT 3/16" (E BL
F13	VFS FIXING DEPTH 13MM JOINT 3/16" L&R BL
G03	STUD WALL 6"-WGA, W/ 6"X 6" STEEL STUDS + SINGLE GYPSUM SHEATHING
G07	DAMP-PROOF COURSE (DPC)
G08	WINDOW SYSTEM
G09	THERMAL INSULATION SPECIFICALLY ENGINEERED FOR CAVITY WALL APPLICATIONS AND ALUMINUM OR THE OTHER
G10	ALUMINUM FLASHING
P01	VFS PROFILE T-SHIFT (DM)
P02	VFS PROFILE L-SHIFT (DM)
P03	VFS PROFILE DREGA-SHIFT (DM)
S01	VFS SCREW FIXING PLATE
S02	VFS SCREW PROFILES T/A (INCL WASHER)

REVISIONS:

DATE	REV.	DESCRIPTION

SHEET TITLE:
 DETAIL AT GRADE

SCALE:
 HALF SIZE @ARCH D 3"-1'-0" @ARCH C

IMPORTANT NOTES:
 PLEASE NOTE: THESE ARE CONCEPTUAL DETAILS. PROJECT SPECIFIC DETAILS MUST BE REVIEWED WITH PORCELANOSA. ALL DATA CONTAINED HERE IN IS THE PROPERTY OF PORCELANOSA AND SHALL NOT BE COPIED, REPRODUCED OR DERIVED WITHOUT PRIOR WRITTEN APPROVAL FROM PORCELANOSA. COMMERCIAL ARCHITECTURAL FIRMS MAY INCORPORATE THESE CONCEPTUAL DETAILS INTO ARCHITECTURAL DRAWINGS.

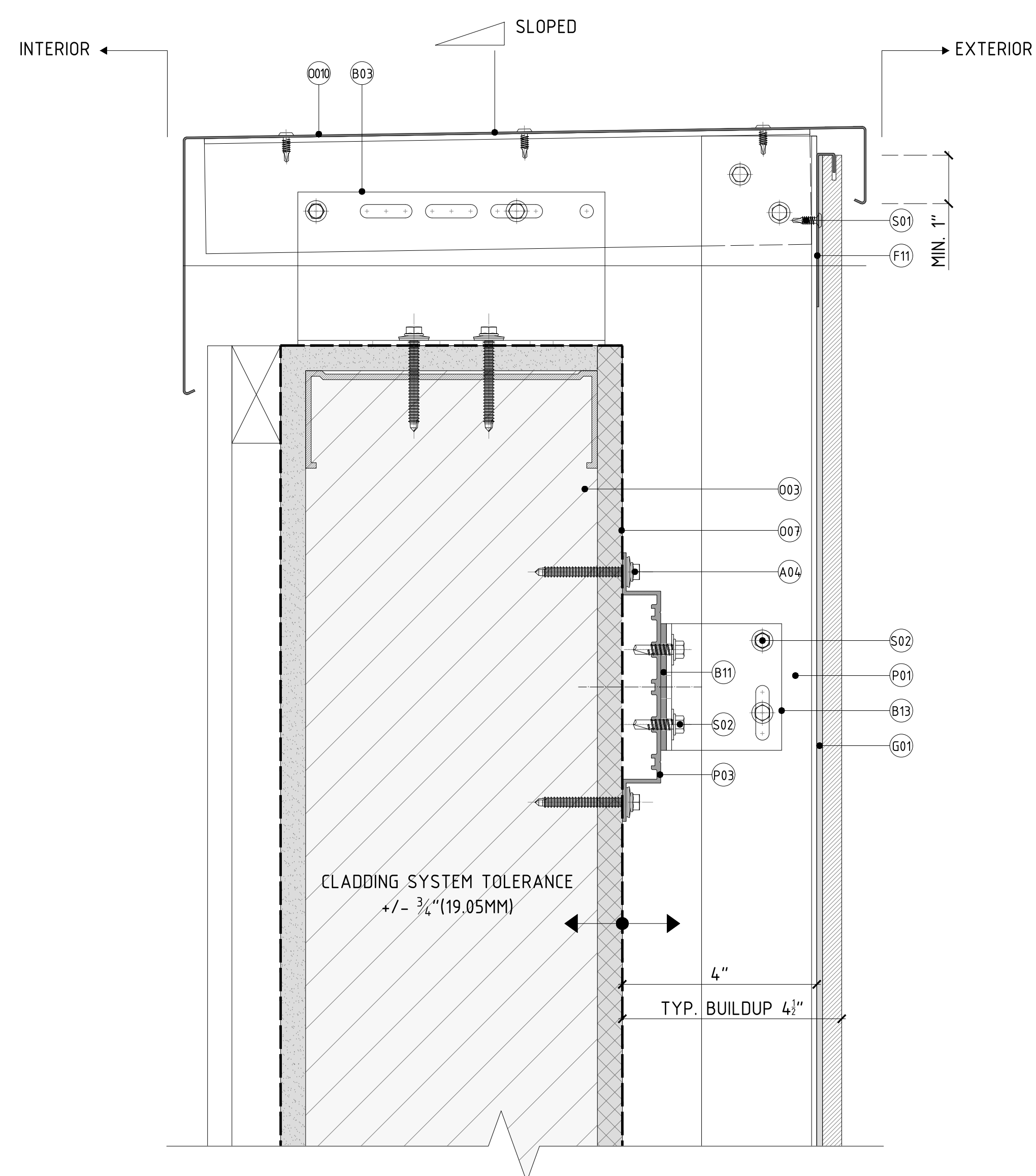

DETAIL A - TYP. COPING DETAIL W/ ALUMINUM CAP

CODE	ITEM DESCRIPTION
A04	VFS ANCH METAL STUD SHEATH MULTI & MASS
B01	VFS THERMAL BRIDGE 1/8" DOUBLE BRACKETS
B03	VFS DOUBLE L-BRACKET 2-6/16" (66MM)
B11	VFS THERMAL BRIDGE 1/8" SINGLE BRACKETS
B13	VFS SINGLE L-BRACKET 2-6/16" (66MM)
F11	VFS FIXING DEPTH 1.5MM START/END BL
F12	VFS FIXING DEPTH 1.5MM JOINT 3/16" (E BL
F13	VFS FIXING DEPTH 1.5MM JOINT 3/16" L&R BL
003	STUD WALL 6"-WGA, W/ 6"X 6" STEEL STUDS + SINGLE GYPSUM SHEATHING
007	DAMP-PROOF COURSE (DPC)
008	WINDOW SYSTEM
009	THERMAL INSULATION SPECIFICALLY ENGINEERED FOR CAVITY WALL APPLICATIONS AND ALUMINUM OR THE OTHER
010	ALUMINUM FLASHING
P01	VFS PROFILE T-SHFT (SH)
P02	VFS PROFILE L-SHFT (SH)
P03	VFS PROFILE DREGA-SHFT (SH)
S01	VFS SCREW FIXING PLATE
S02	VFS SCREW PROFILES T/A (INCL WASHER)

REVISIONS:

DATE	REV.	DESCRIPTION

SHEET TITLE:
 DETAIL AT COPING

SCALE:
 HALF SIZE @ARCH D 3"-1'-0" @ARCH C

IMPORTANT NOTES:
 PLEASE NOTE: THESE ARE CONCEPTUAL DETAILS. PROJECT SPECIFIC DETAILS MUST BE REVIEWED WITH PORCELANOSA. ALL DATA CONTAINED HEREIN IS THE PROPERTY OF PORCELANOSA AND SHALL NOT BE COPIED, REPRODUCED OR DISSEMINATED WITHOUT PRIOR WRITTEN APPROVAL FROM PORCELANOSA. COMMERCIAL ARCHITECTURAL FIRMS MAY INCORPORATE THESE CONCEPTUAL DETAILS INTO ARCHITECTURAL DRAWINGS.

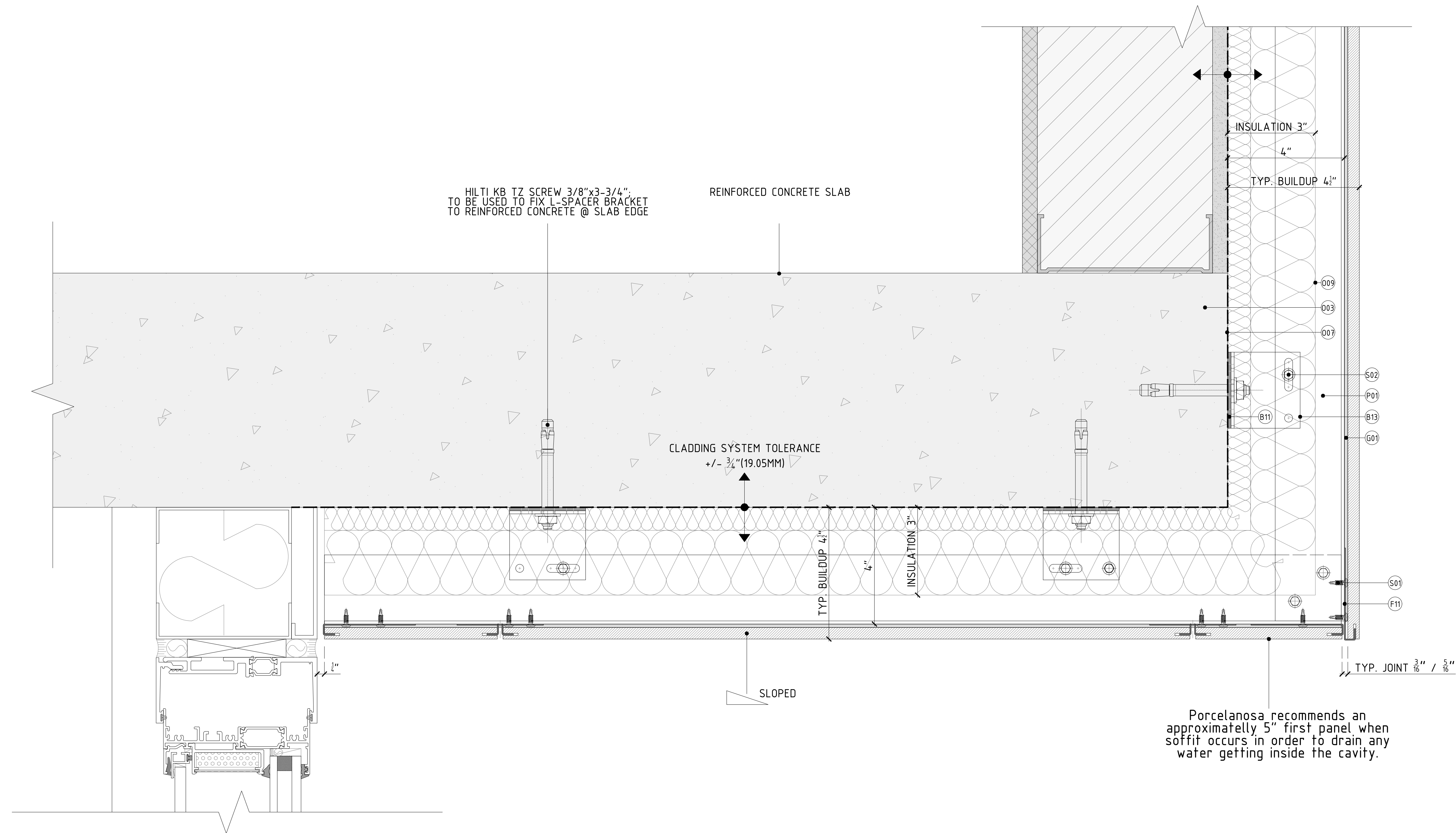

DETAIL A - TYP. ENCOUNTER DETAIL BETWEEN FACE OF BALCONY AND SOFFIT

CODE	ITEM DESCRIPTION
A04	VFS ANCH METALSTUD SHEATH HLT1 & WAS
B01	VFS THERMAL BRIDGE 1/8" DOUBLE BRACKETS
B03	VFS DOUBLE L-BRACKET 2-6/16" (60MM)
B11	VFS THERMAL BRIDGE 1/8" SINGLE BRACKETS
B13	VFS SINGLE L-BRACKET 2-6/16" (60MM)
F11	VFS FIXING DEPTH 13MM START/END BL
F12	VFS FIXING DEPTH 13MM JOINT 3/16" (1.2 BL
F13	VFS FIXING DEPTH 13MM JOINT 3/16" Lx BL
O03	STUD WALL 6"-WGA, 1/2" O/C STEEL STUDS + SINGLE GYPSUM SHEATHING
O07	DAMP-PROOF COURSE (DPC)
O08	WINDOW SYSTEM
O09	THERMAL INSULATION SPECIFICALLY ENGINEERED FOR CAVITY WALL APPLICATIONS AND ALUMINUM OR THE OTHER
O10	ALUMINUM FLASHING
P01	VFS PROFILE T-SHFT (DM)
P02	VFS PROFILE L-SHFT (DM)
P03	VFS PROFILE DRGKA-SHFT (DM)
S01	VFS SCREW FIXING PLATE
S02	VFS SCREW PROFILES T/A INCL WASHER

REVISIONS:

DATE	REV.	DESCRIPTION

SHEET TITLE:
 DETAIL AT SOFFIT

SCALE:
 HALF SIZE @ARCH D 3"-1'-0" @ARCH C

IMPORTANT NOTES:
 PLEASE NOTE: THESE ARE CONCEPTUAL DETAILS. PROJECT SPECIFIC DETAILS MUST BE REVIEWED WITH PORCELANOSA. ALL DATA CONTAINED HERE IN IS THE PROPERTY OF PORCELANOSA AND SHALL NOT BE COPIED, REPRODUCED OR DEREGMATED WITHOUT PRIOR WRITTEN APPROVAL FROM PORCELANOSA. COMMERCIAL ARCHITECTURAL FIRMS MAY INCORPORATE THESE CONCEPTUAL DETAILS INTO ARCHITECTURAL DRAWINGS.

CODE	ITEM DESCRIPTION
A04	VFS ANCH METAL STUD SHEATH MULTI & WAS
B01	VFS THERMAL BRIDGE 1/8" DOUBLE BRACKETS
B03	VFS DOUBLE L-BRACKET 2-6/16" (66MM)
B11	VFS THERMAL BRIDGE 1/8" SINGLE BRACKETS
B13	VFS SINGLE L-BRACKET 2-6/16" (66MM)
F11	VFS FIXING DEPTH 13MM START/END BL
F12	VFS FIXING DEPTH 13MM JOINT 3/16" (1.2 BL
F13	VFS FIXING DEPTH 13MM JOINT 3/16" Lx BL
O03	STUD WALL 6"-WGA, N" 6"/C STEEL STUDS + SINGLE GYPSUM SHEATHING
O07	DAMP-PROOF COURSE (DPC)
O08	WINDOW SYSTEM
O09	THERMAL INSULATION SPECIFICALLY ENGINEERED FOR CAVITY WALL APPLICATIONS AND ALUMINUM OR THE OTHER
O10	ALUMINUM FLASHING
P01	VFS PROFILE T-SHFT (CM)
P02	VFS PROFILE L-SHFT (CM)
P03	VFS PROFILE DREGA-SHFT (CM)
S01	VFS SCREW FIXING PLATE
S02	VFS SCREW PROFILES T/A (INCL WASHER)

REVISIONS:

DATE	REV.	DESCRIPTION

SHEET TITLE:
 DETAIL AT ADJACENT BUILDING

SCALE:
 HALF SIZE @ARCH D 3"-1'-0" @ARCH C

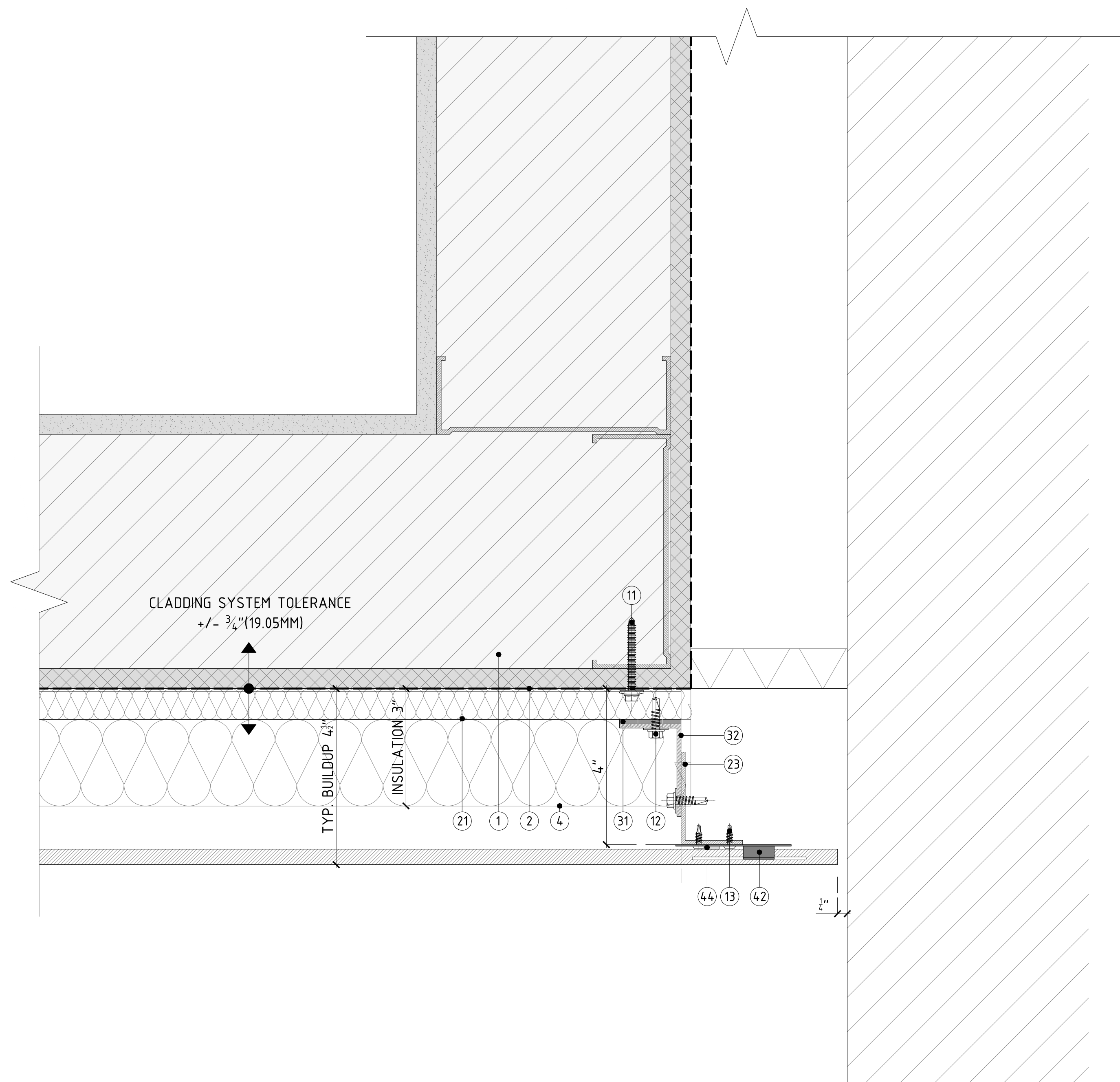

DETAIL A - TERMINATION PLAN DETAIL W/ ADJACENT BUILDING

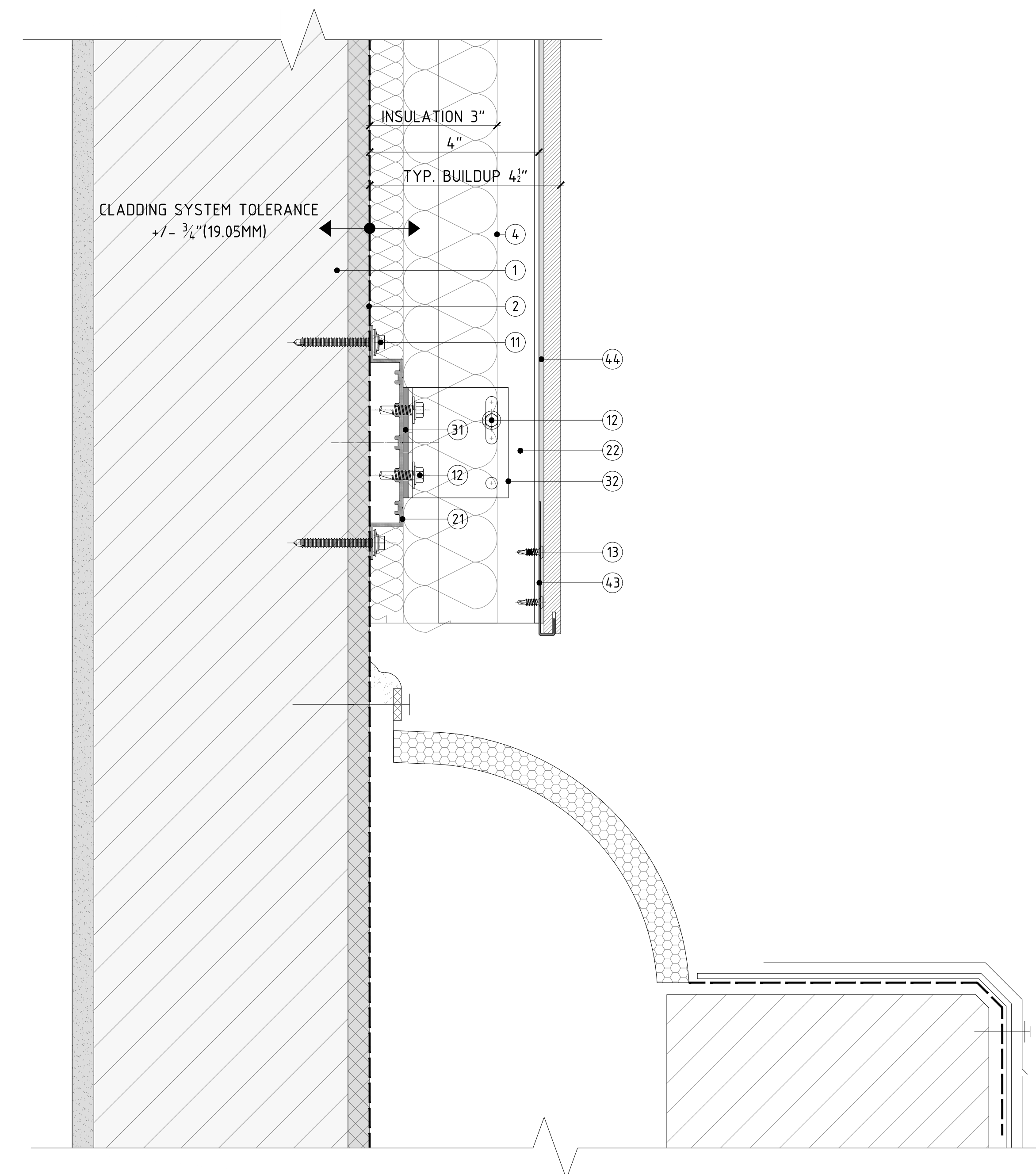

DETAIL B - TERMINATION WALL SECTION DETAIL W/ ADJACENT BUILDING

IMPORTANT NOTES:
 PLEASE NOTE: THESE ARE CONCEPTUAL DETAILS. PROJECT SPECIFIC DETAILS MUST BE REVIEWED WITH PORCELANOSA. ALL DATA CONTAINED HERE IN IS THE PROPERTY OF PORCELANOSA AND SHALL NOT BE COPIED, REPRODUCED OR DEREGMATED WITHOUT PRIOR WRITTEN APPROVAL FROM PORCELANOSA. COMMERCIAL ARCHITECTURAL FIRMS MAY INCORPORATE THESE CONCEPTUAL DETAILS INTO ARCHITECTURAL DRAWINGS.

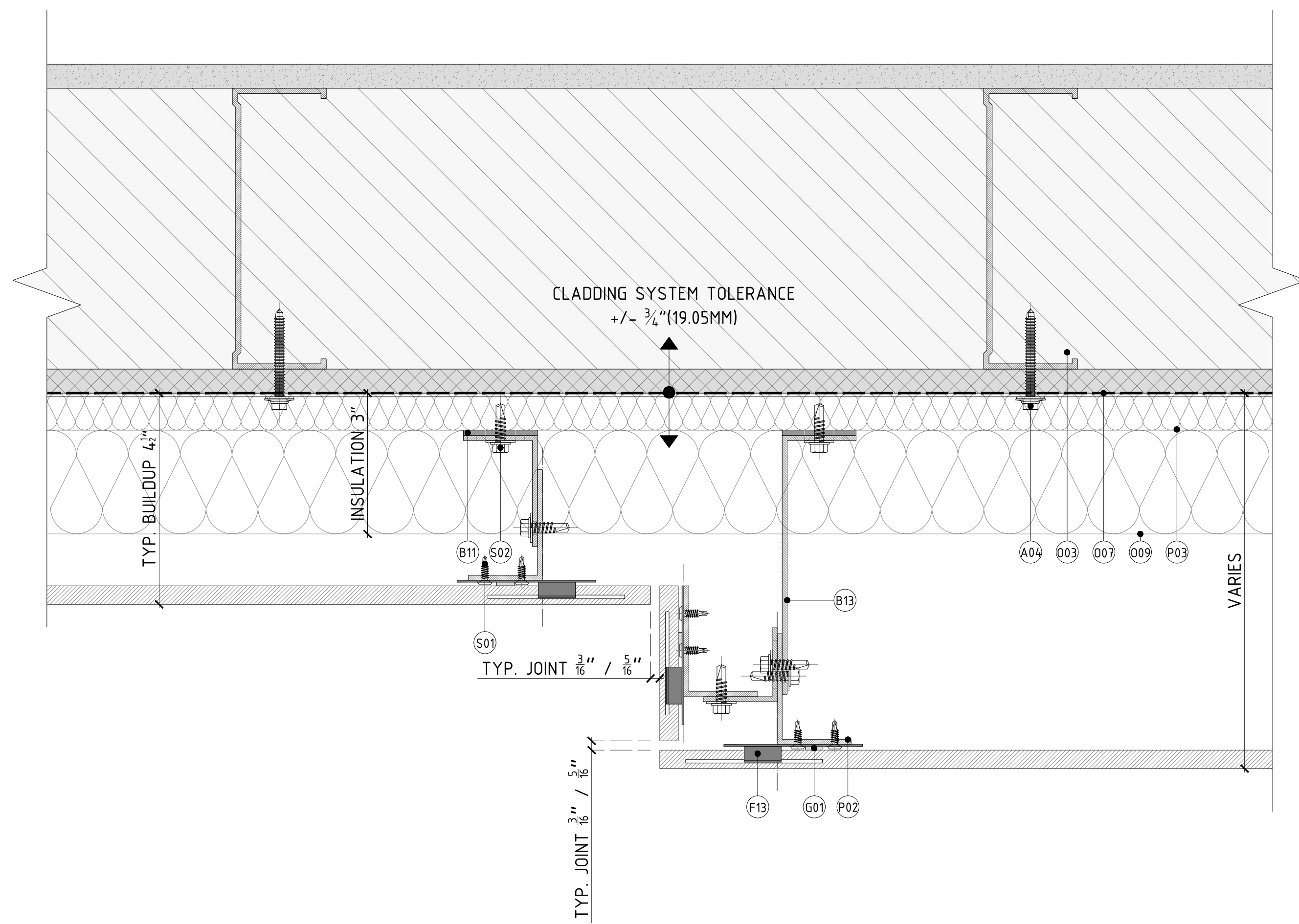

DETAIL A - TYP. PLAN DETAIL @ SYSTEM DEPTH VARIATION

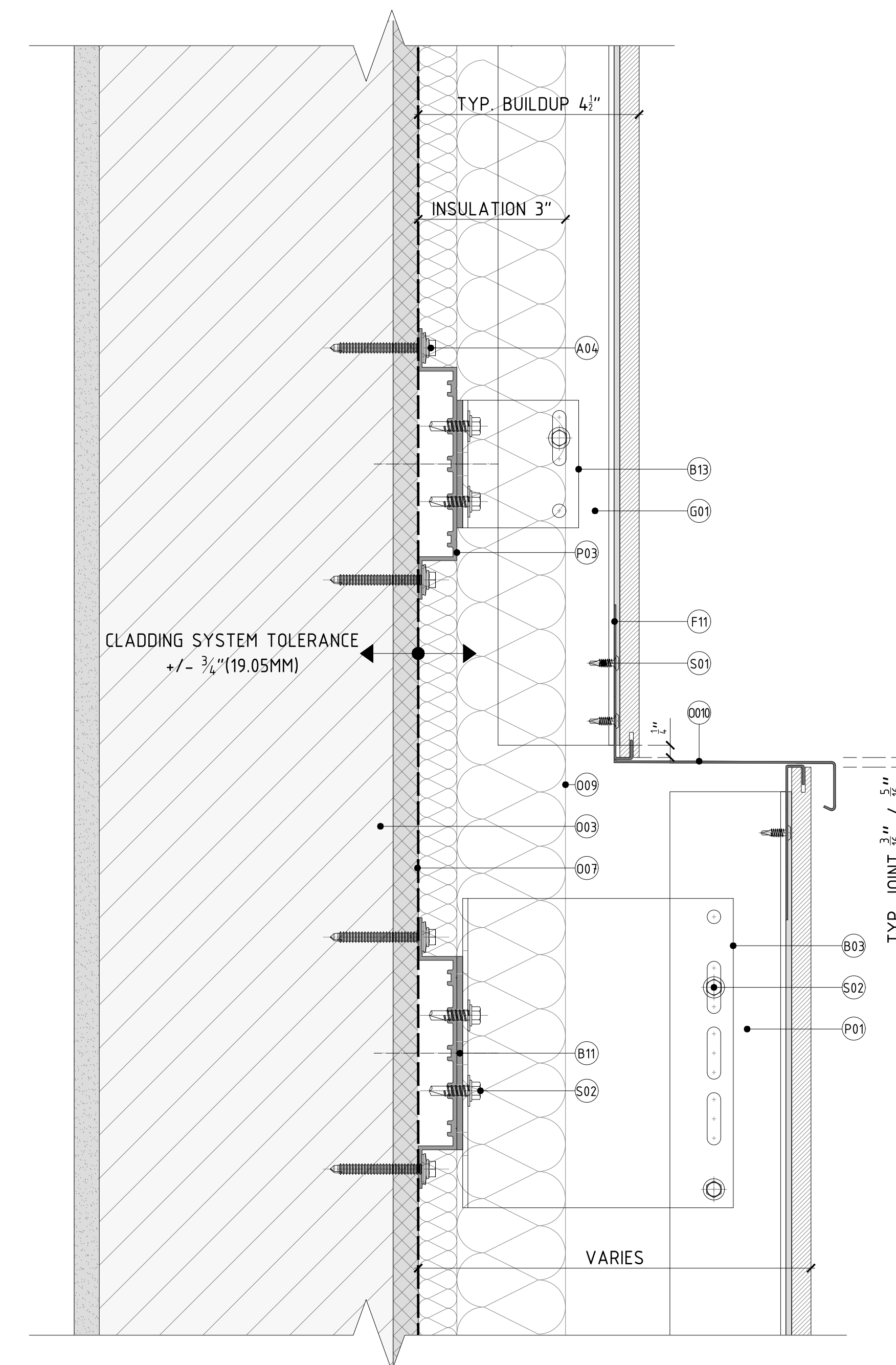

DETAIL B - TYP. WALL SECTION DETAIL @ SYSTEM DEPTH VARIATION

CODE	ITEM DESCRIPTION
A04	VFS ANCH METAL STUD SHEATH MULTI & WAS
B01	VFS THERMAL BRIDGE 1/8\"/>
B03	VFS THERMAL BRIDGE 1/8\"/>
B11	VFS THERMAL BRIDGE 1/8\"/>
B13	VFS SINGLE L-BRACKET 2-6/16\"/>
F11	VFS FIXING DEPTH 13MM START/END BL
F12	VFS FIXING DEPTH 13MM JOINT 3/16\"/>
F13	VFS FIXING DEPTH 13MM JOINT 3/16\"/>
O03	STUD WALL 6\"/>
O07	DAMP-PROOF COURSE (DPC)
O08	WINDOW SYSTEM
O09	THERMAL INSULATION SPECIFICALLY ENGINEERED FOR CAVITY WALL APPLICATIONS AND ALUMINUM OR THE OTHER
O10	ALUMINUM FLASHING
P01	VFS PROFILE T 1/8\"/>
P02	VFS PROFILE L 1/8\"/>
P03	VFS PROFILE DREGA 1/8\"/>
S01	VFS SCREW FIXING PLATE
S02	VFS SCREW PROFILES T/A (INCL WASHER)

REVISIONS:			
DATE	REV.	DESCRIPTION	

SHEET TITLE:
 DETAIL OF CHANGE IN PLANE
 OF FACADE

SCALE:
 HALF SIZE @ARCH D 3\"/>

IMPORTANT NOTES:
 PLEASE NOTE: THESE ARE CONCEPTUAL DETAILS. PROJECT SPECIFIC DETAILS MUST BE REVIEWED WITH PORCELANOSA. ALL DATA CONTAINED HERE IN IS THE PROPERTY OF PORCELANOSA AND SHALL NOT BE COPIED, REPRODUCED OR DISSEMINATED WITHOUT PRIOR WRITTEN APPROVAL FROM PORCELANOSA. COMMERCIAL ARCHITECTURAL FIRMS MAY INCORPORATE THESE CONCEPTUAL DETAILS INTO ARCHITECTURAL DRAWINGS.

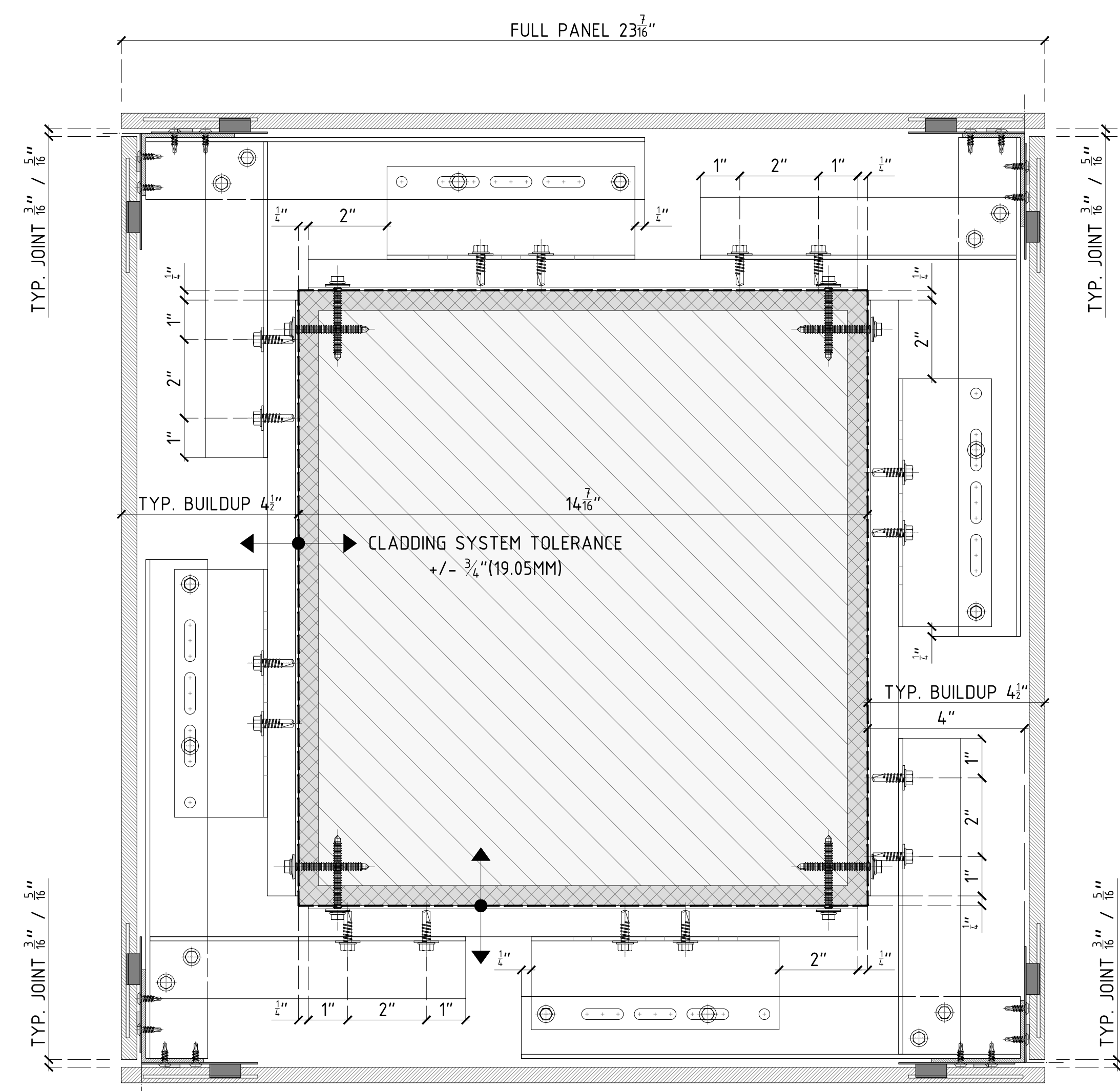

DETAIL A - TYP. PLAN DETAIL @ COLUMN

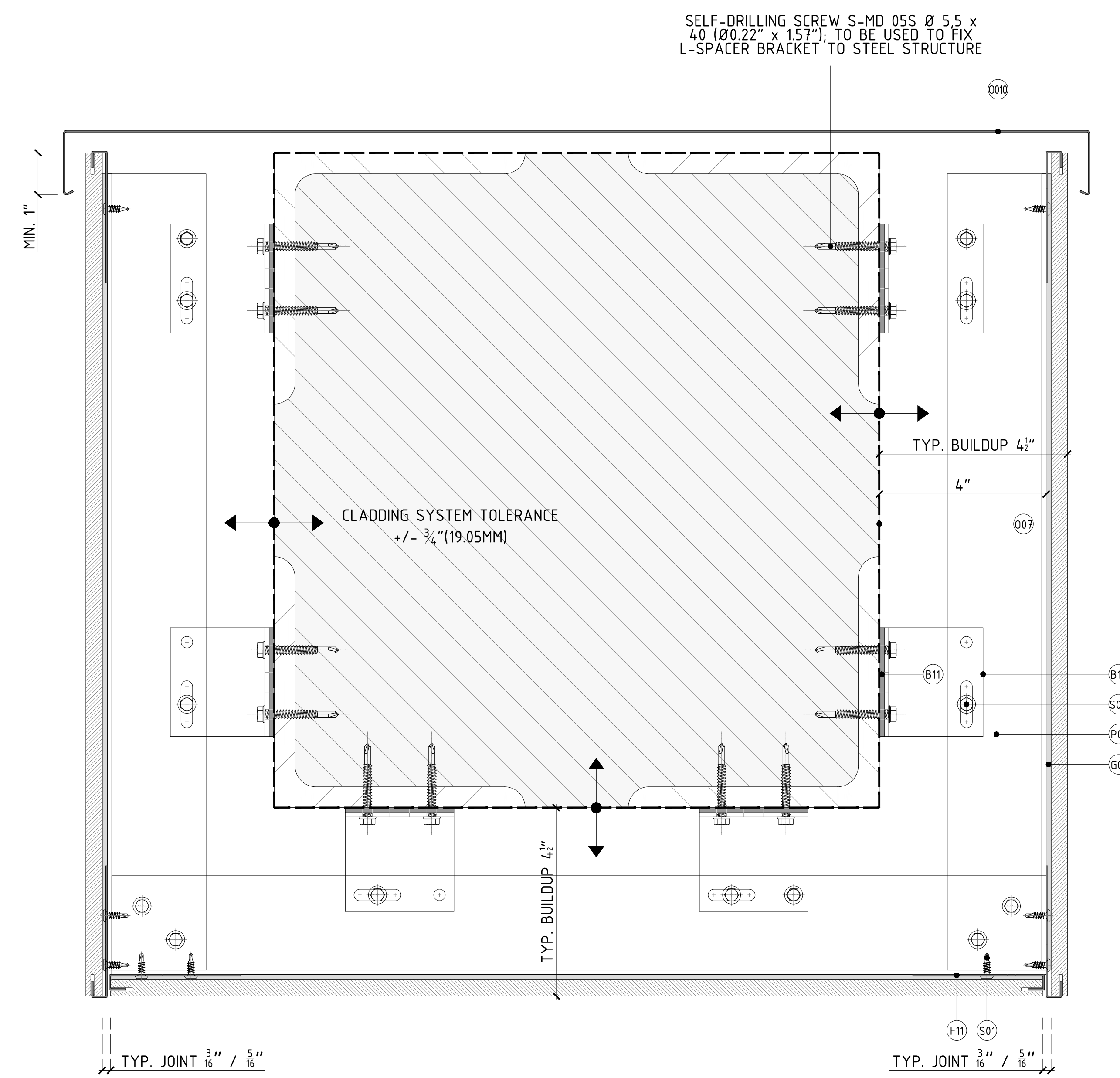

DETAIL B - TYP. WALL SECTION DETAIL @ TRELLIS

CODE	ITEM DESCRIPTION
A04	VFS ANCH METAL STUD SHEATH HLT1 & WAS
B01	VFS THERMAL BRIDGE 1/8\"/>
B02	VFS THERMAL BRIDGE 1/8\"/>
B03	VFS DOUBLE L-BRACKET 2-4/16\"/>
B11	VFS THERMAL BRIDGE 1/8\"/>
B13	VFS SINGLE L-BRACKET 2-4/16\"/>
F11	VFS FIXING DEPTH 13MM START/END BL
F12	VFS FIXING DEPTH 13MM JOINT 3/16\"/>
F13	VFS FIXING DEPTH 13MM JOINT 3/16\"/>
O03	STUD WALL 4\"/>
O07	DAMP-PROOF COURSE (DPC)
O08	WINDOW SYSTEM
O09	THERMAL INSULATION SPECIFICALLY ENGINEERED FOR CAVITY WALL APPLICATIONS AND ALUMINUM OR THE OTHER
O10	ALUMINUM FLASHING
P01	VFS PROFILE T 50FT (D1)
P02	VFS PROFILE L 50FT (D1)
P03	VFS PROFILE DREGA 50FT (D1)
S01	VFS SCREW FIXING PLATE
S02	VFS SCREW PROFILES T14 (INKL WASHER)

REVISIONS:		
DATE	REV	DESCRIPTION

SHEET TITLE:
 COLUMN & TRELLIS SOLUTION

SCALE:
 HALF SIZE @ARCH D 3\"/>

IMPORTANT NOTES:
 PLEASE NOTE: THESE ARE CONCEPTUAL DETAILS. PROJECT SPECIFIC DETAILS MUST BE REVIEWED WITH PORCELANOSA. ALL DATA CONTAINED HERE IN IS THE PROPERTY OF PORCELANOSA AND SHALL NOT BE COPIED, REPRODUCED OR DISSEMINATED WITHOUT PRIOR WRITTEN APPROVAL FROM PORCELANOSA. CONCEPTUAL ARCHITECTURAL FORMS MAY INCORPORATE THESE CONCEPTUAL DETAILS INTO ARCHITECTURAL DRAWINGS.

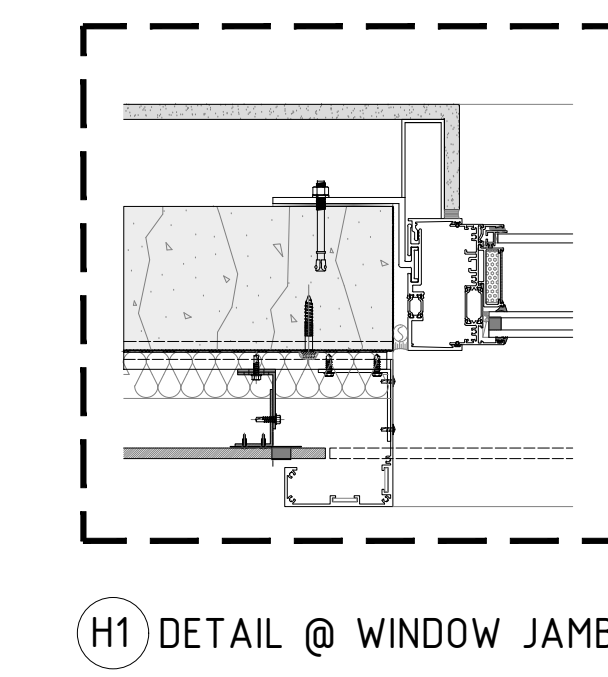
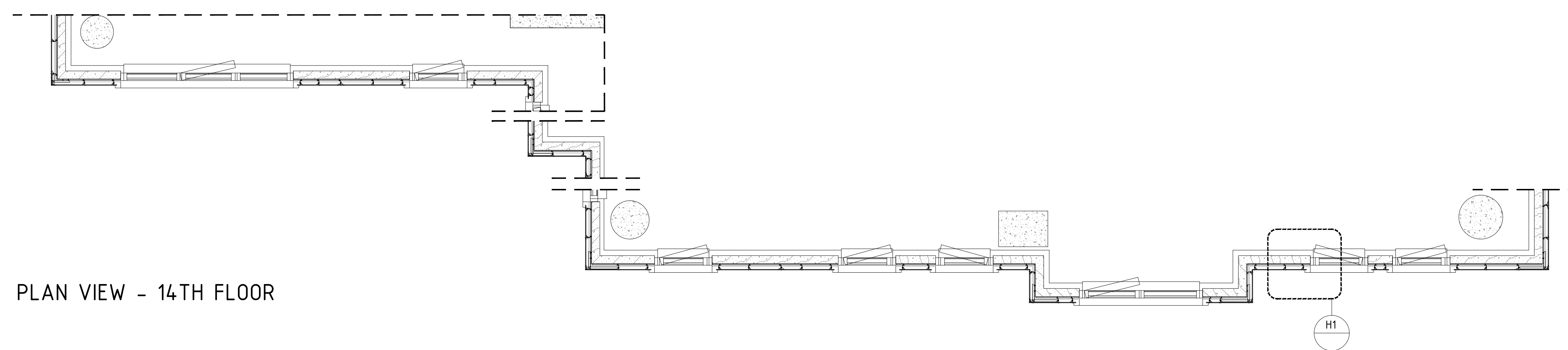
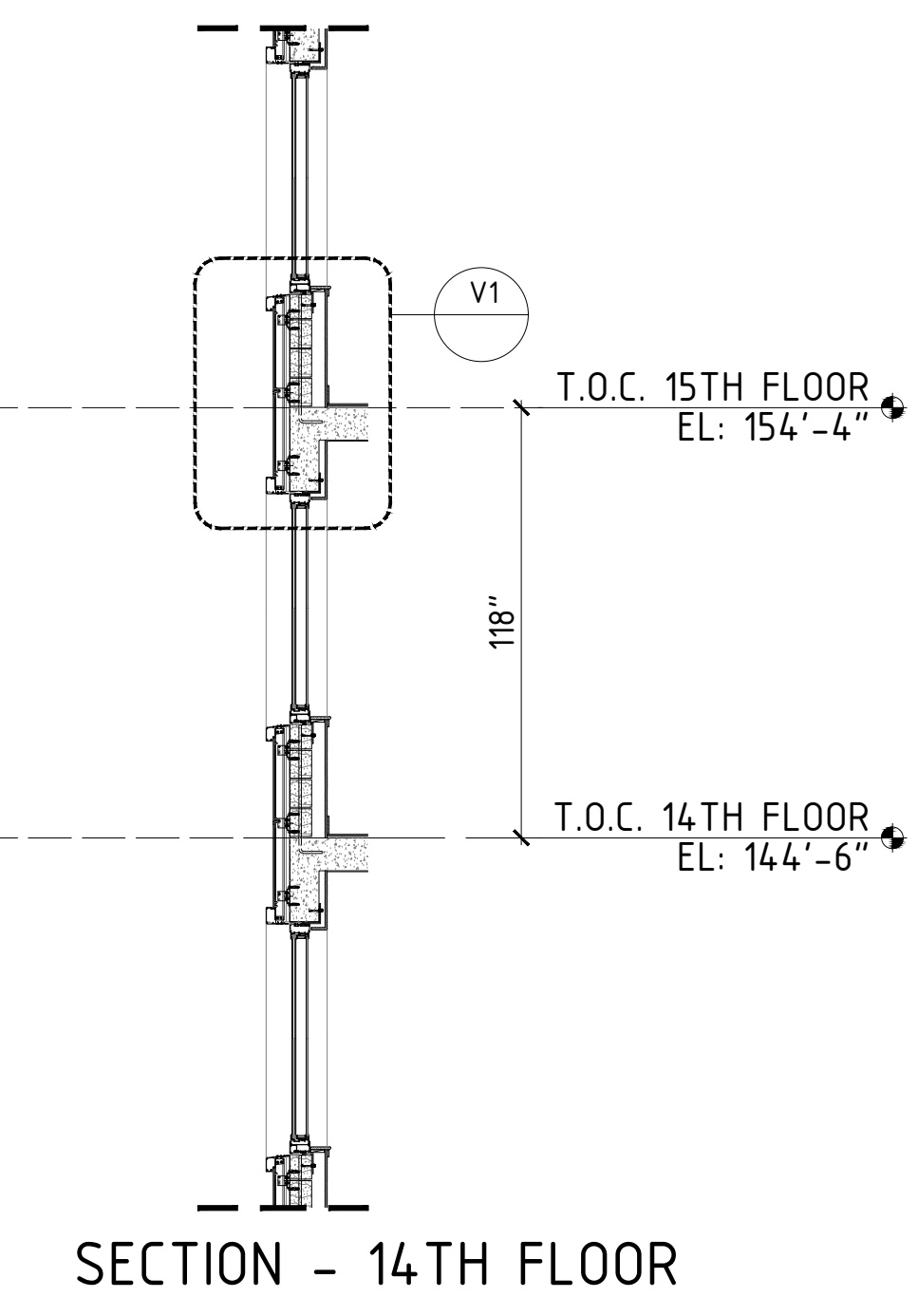
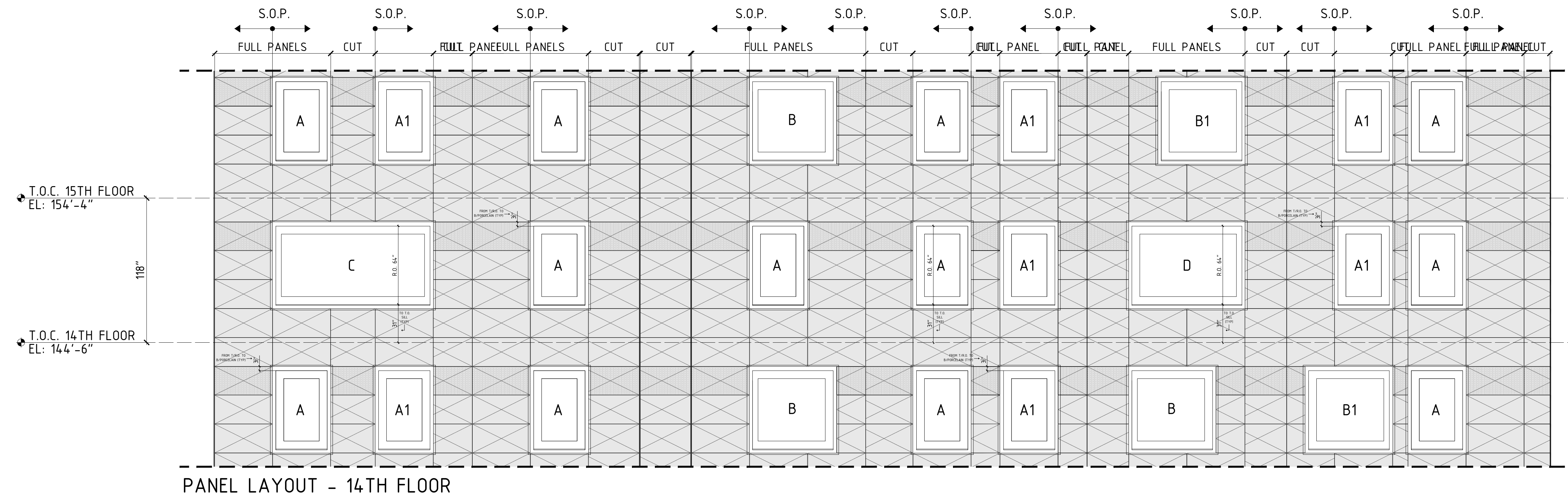

PANEL LEGEND

TOWER

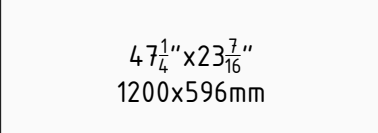

PANEL A.1
 COLOR: EXTREME WHITE

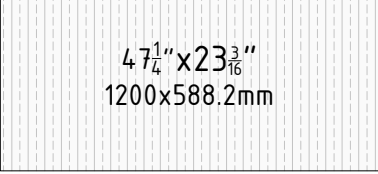

PANEL A.2
 COLOR: EXTREME WHITE

SHEAR WALL & PODIUM

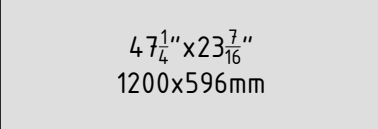

PANEL B.1
 COLOR: CUBICA

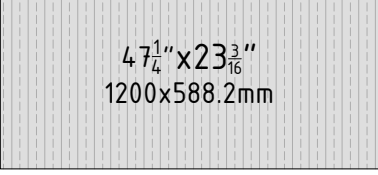

PANEL B.2
 COLOR: CUBICA

SUBSTRATE LEGEND

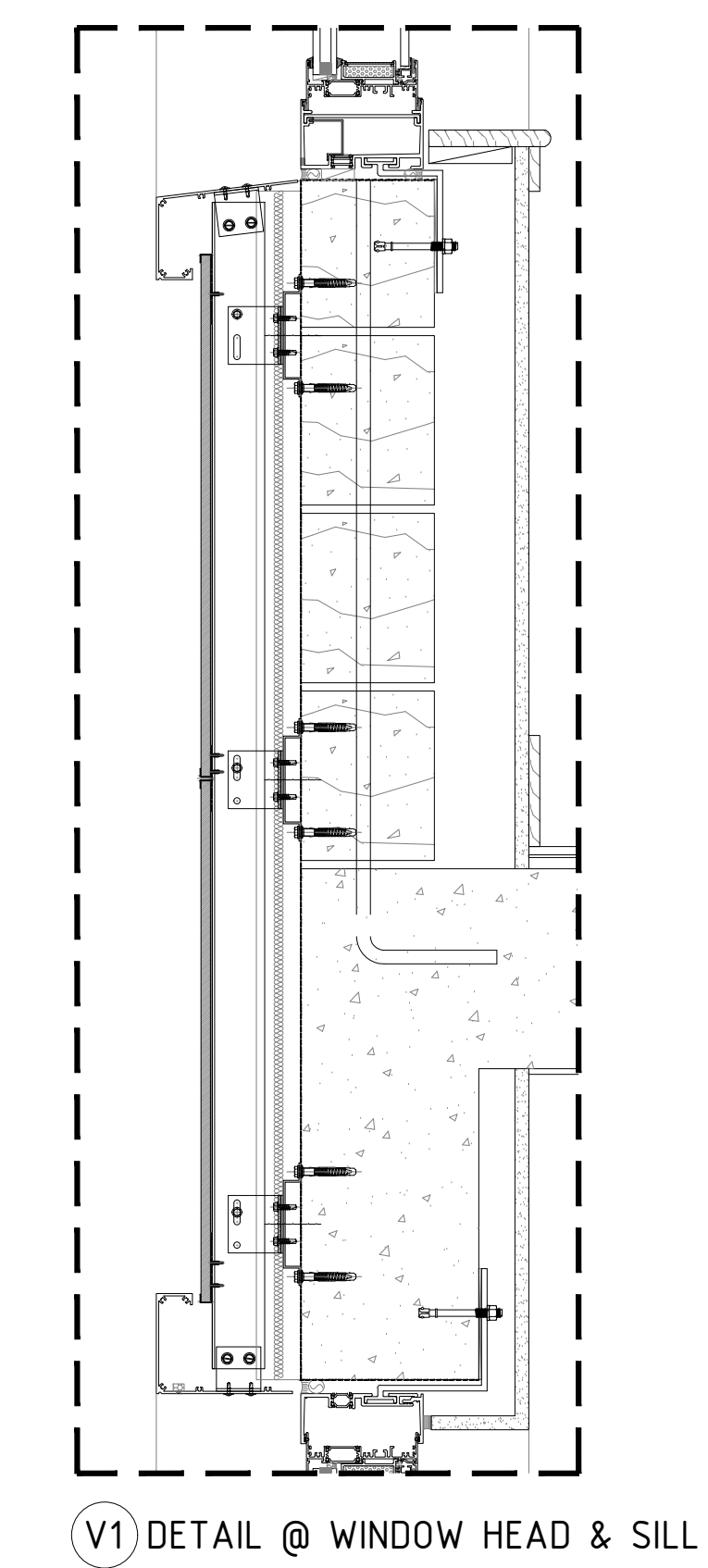
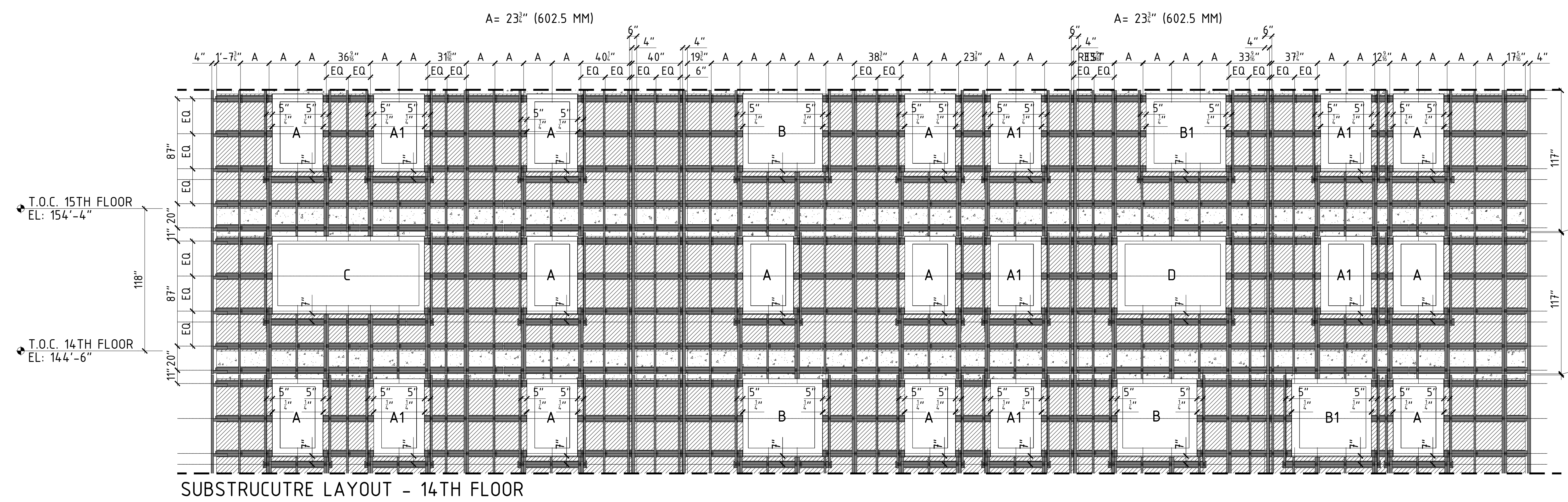
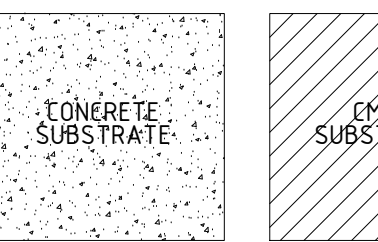

REVISIONS:

DATE	REV.	DESCRIPTION

SHEET TITLE:
 EXAMPLE OF SHOP
 DRAWINGS 1
 ALTA LIC TOWER
 RESIDENTIAL BUILDING
 SCALE:

IMPORTANT NOTES:
 PLEASE NOTE: THESE ARE CONCEPTUAL DETAILS. PROJECT SPECIFIC DETAILS MUST BE REVIEWED WITH PORCELANOSA. ALL DATA CONTAINED HERE IN IS THE PROPERTY OF PORCELANOSA AND SHALL NOT BE COPIED, REPRODUCED OR DISSEMINATED WITHOUT PRIOR WRITTEN APPROVAL FROM PORCELANOSA. CONCEPTUAL ARCHITECTURAL FORMS MAY INCORPORATE THESE CONCEPTUAL DETAILS INTO ARCHITECTURAL DRAWINGS.

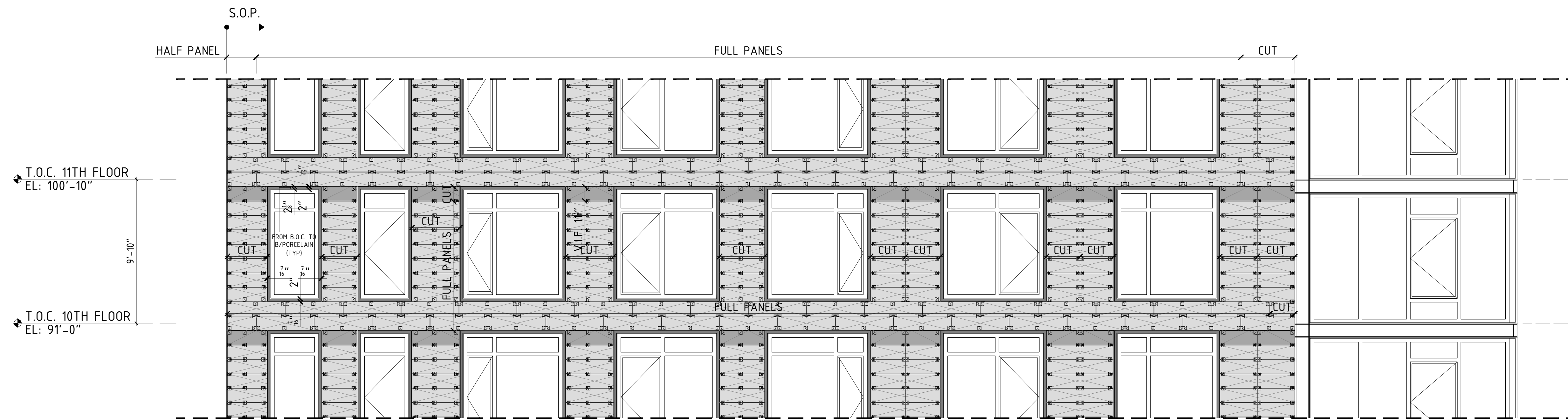

PANEL LAYOUT - 11TH FLOOR

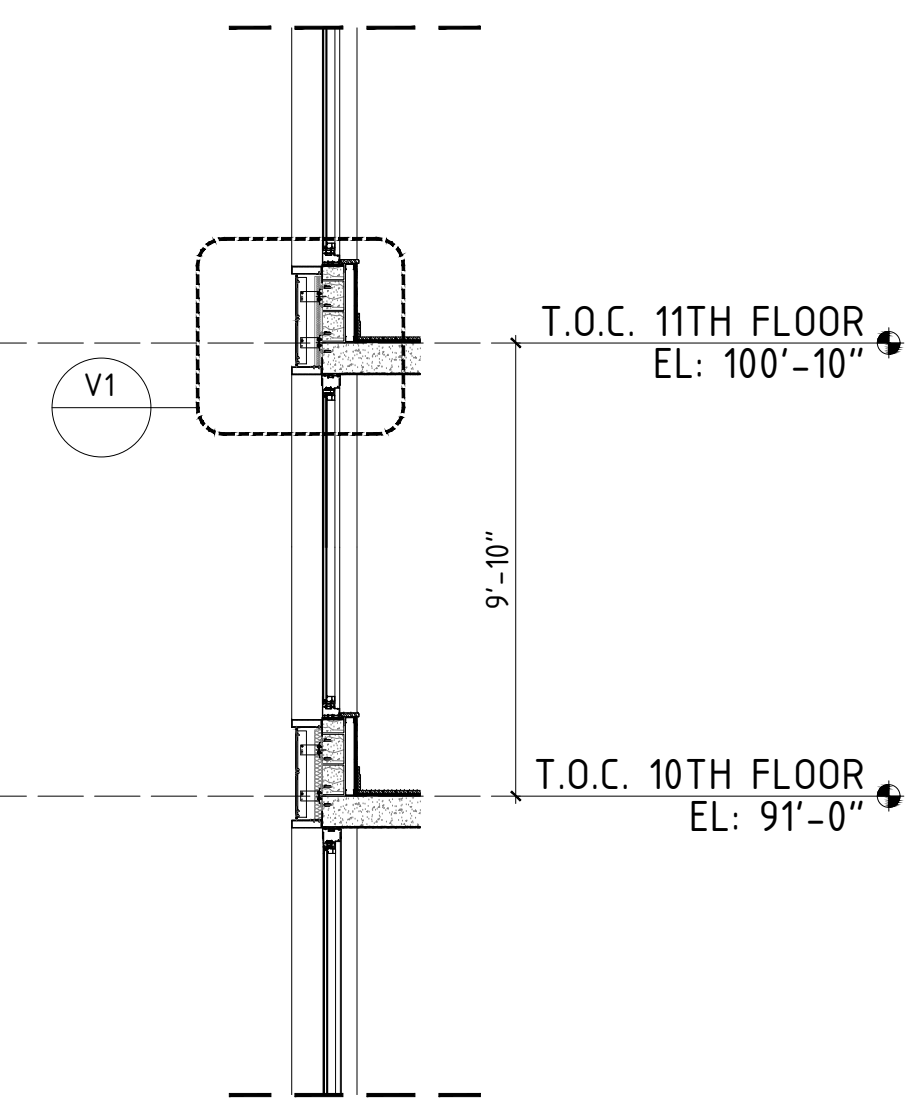

SECTION - 11TH FLOOR

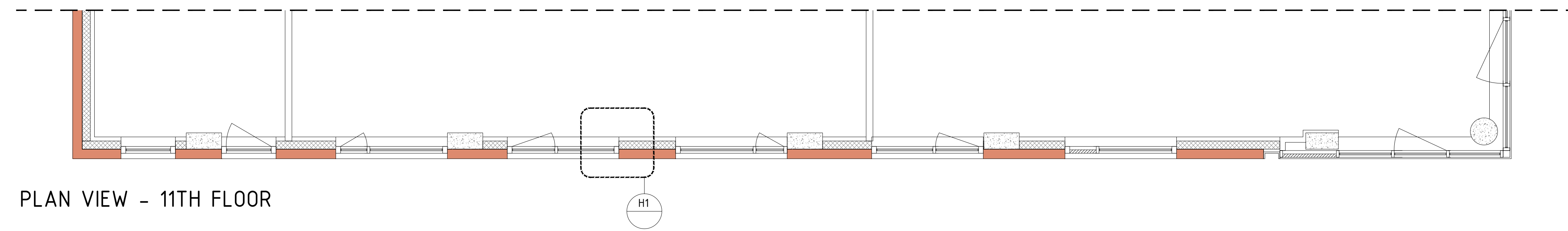

PLAN VIEW - 11TH FLOOR

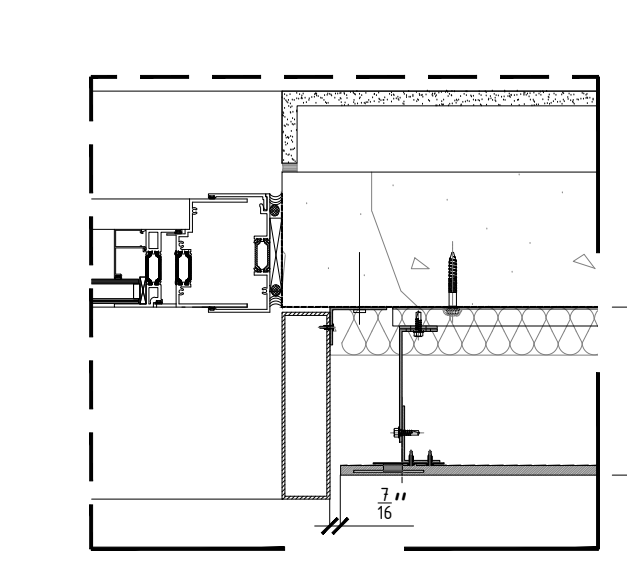

H1 DETAIL @ WINDOW JAMB

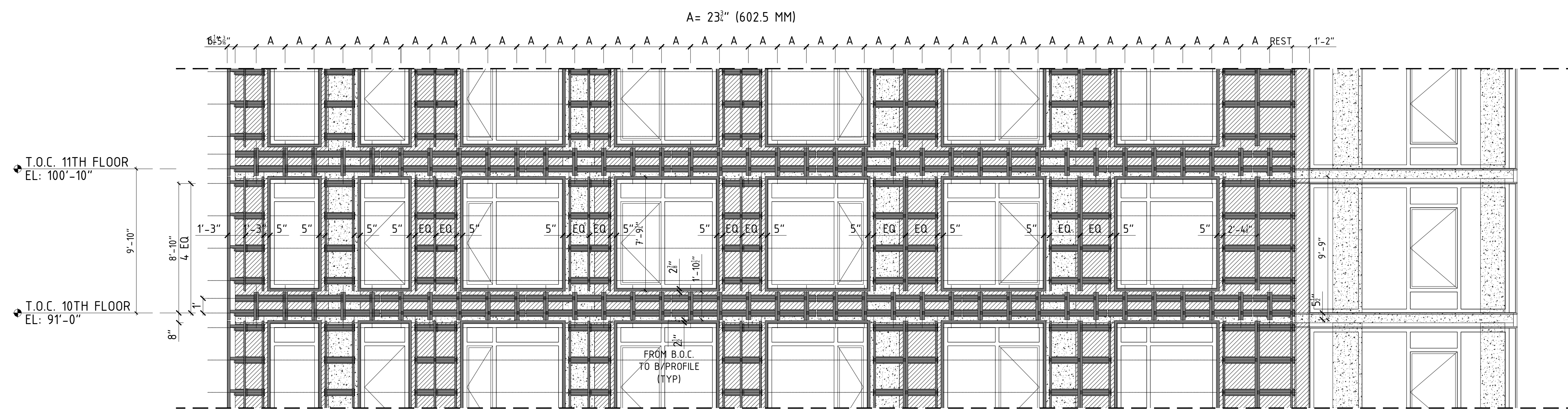

SUBSTRUCUTRE LAYOUT - 11TH FLOOR

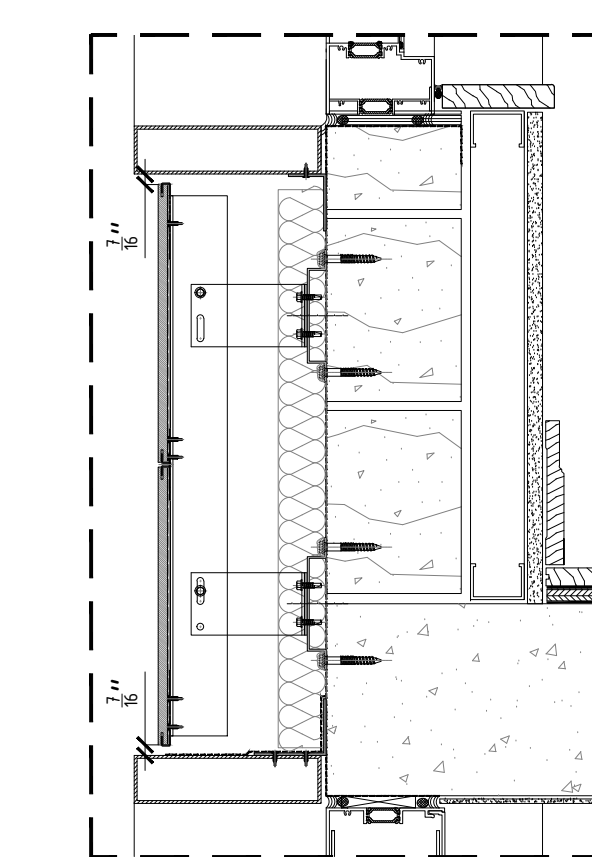

V1 DETAIL @ WINDOW HEAD & SILL

PANEL LEGEND

4 7/8" x 11 1/2"
 1200 x 294 mm

PANEL A.1
 COLOR: DOVER ARENA

4 7/8" x 23 1/2"
 1200 x 596 mm

PANEL A.2
 COLOR: DOVER ARENA

APPROX. 4 7/8" x 11 1/2"
 1200 x 301.2 mm

PANEL A.3
 COLOR: DOVER ARENA
 CUT AS PER FIELD DIMENSION

SUBSTRATE LEGEND

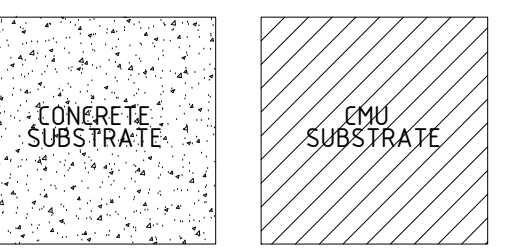

REVISIONS:

DATE	REV.	DESCRIPTION

SHEET TITLE:

EXAMPLE OF SHOP
 DRAWINGS 2
 THE NEVINS APARTMENT
 BUILDING

SCALE:

SHEET NO. REVISION:

IMPORTANT NOTES:
 PLEASE NOTE: THESE ARE CONCEPTUAL DETAILS. PROJECT SPECIFIC DETAILS MUST BE REVIEWED WITH PORCELANOSA. ALL DATA CONTAINED HERE IN IS THE PROPERTY OF PORCELANOSA AND SHALL NOT BE COPIED, REPRODUCED OR DISSEMINATED WITHOUT PRIOR WRITTEN APPROVAL FROM PORCELANOSA. CONCEPTUAL ARCHITECTURAL FORMS MAY INCORPORATE THESE CONCEPTUAL DETAILS INTO ARCHITECTURAL DRAWINGS.

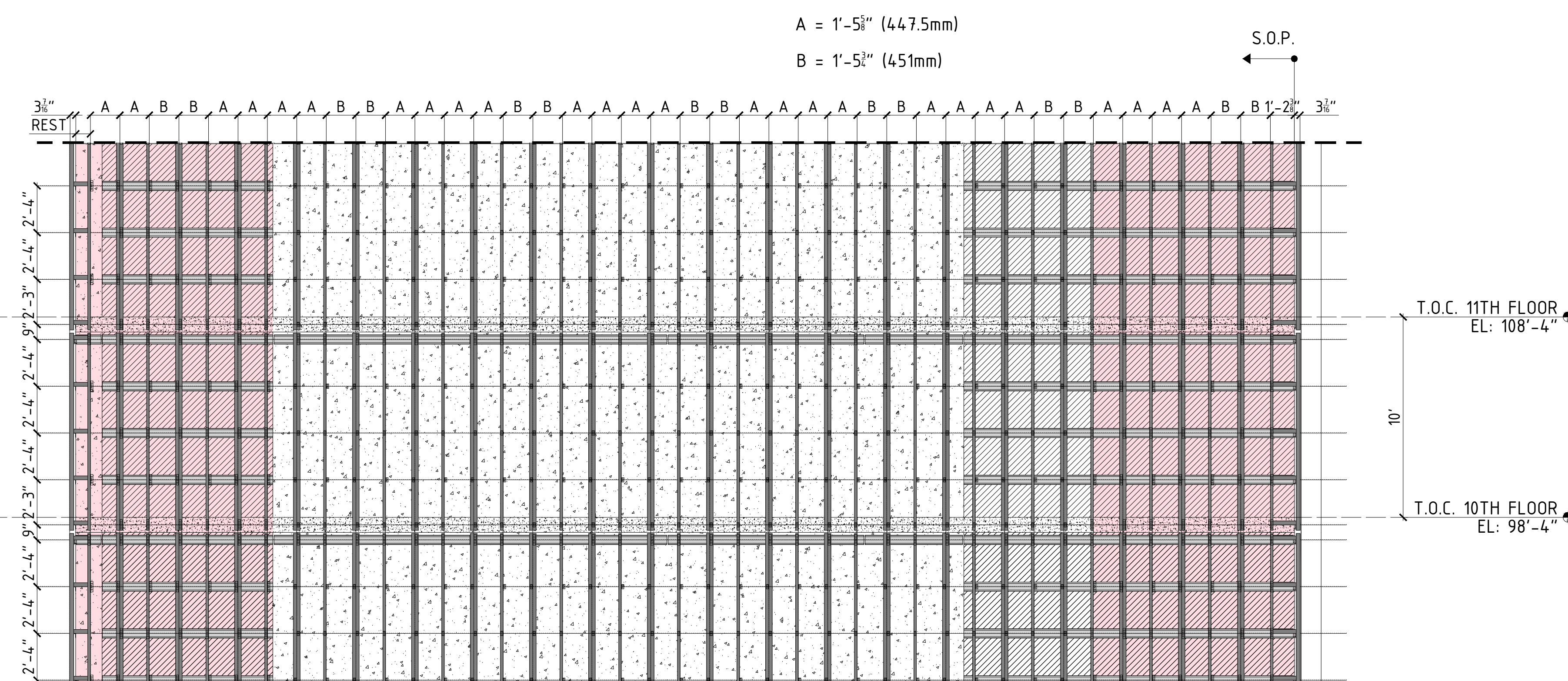
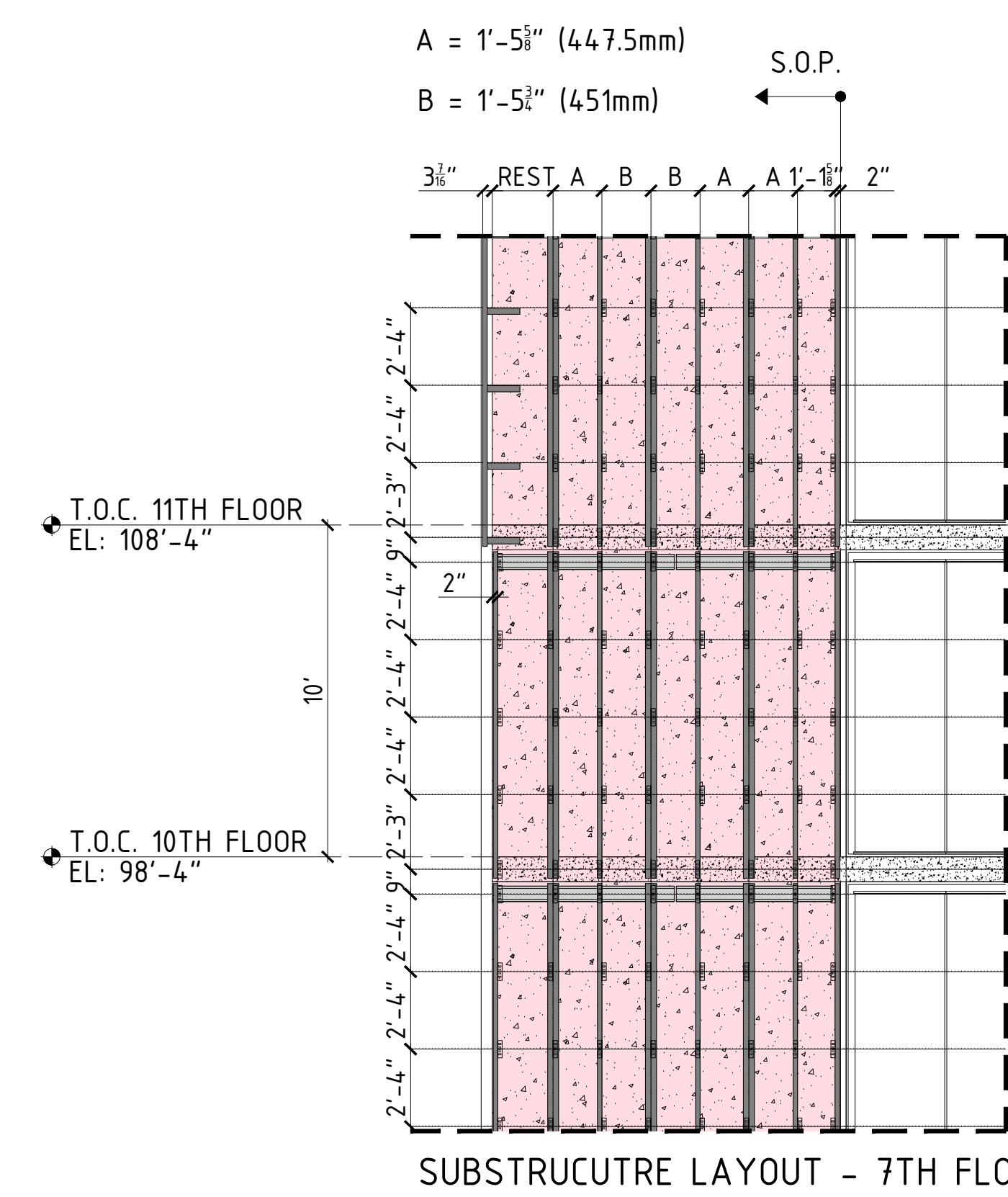
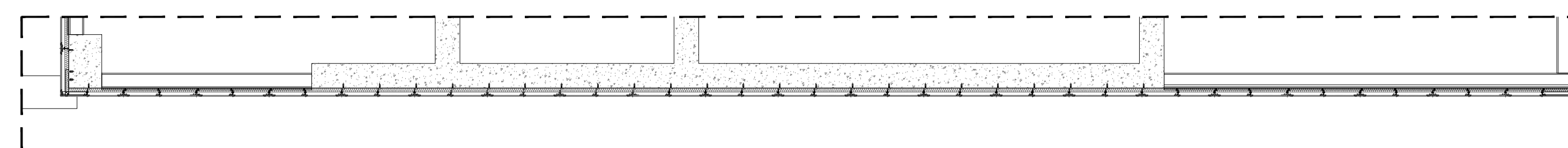
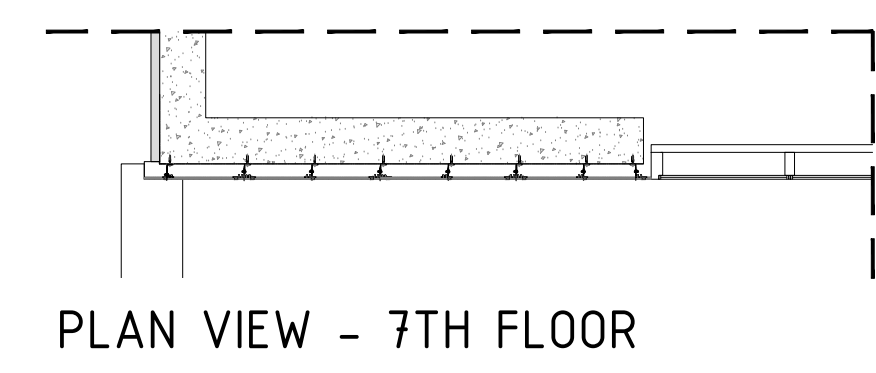
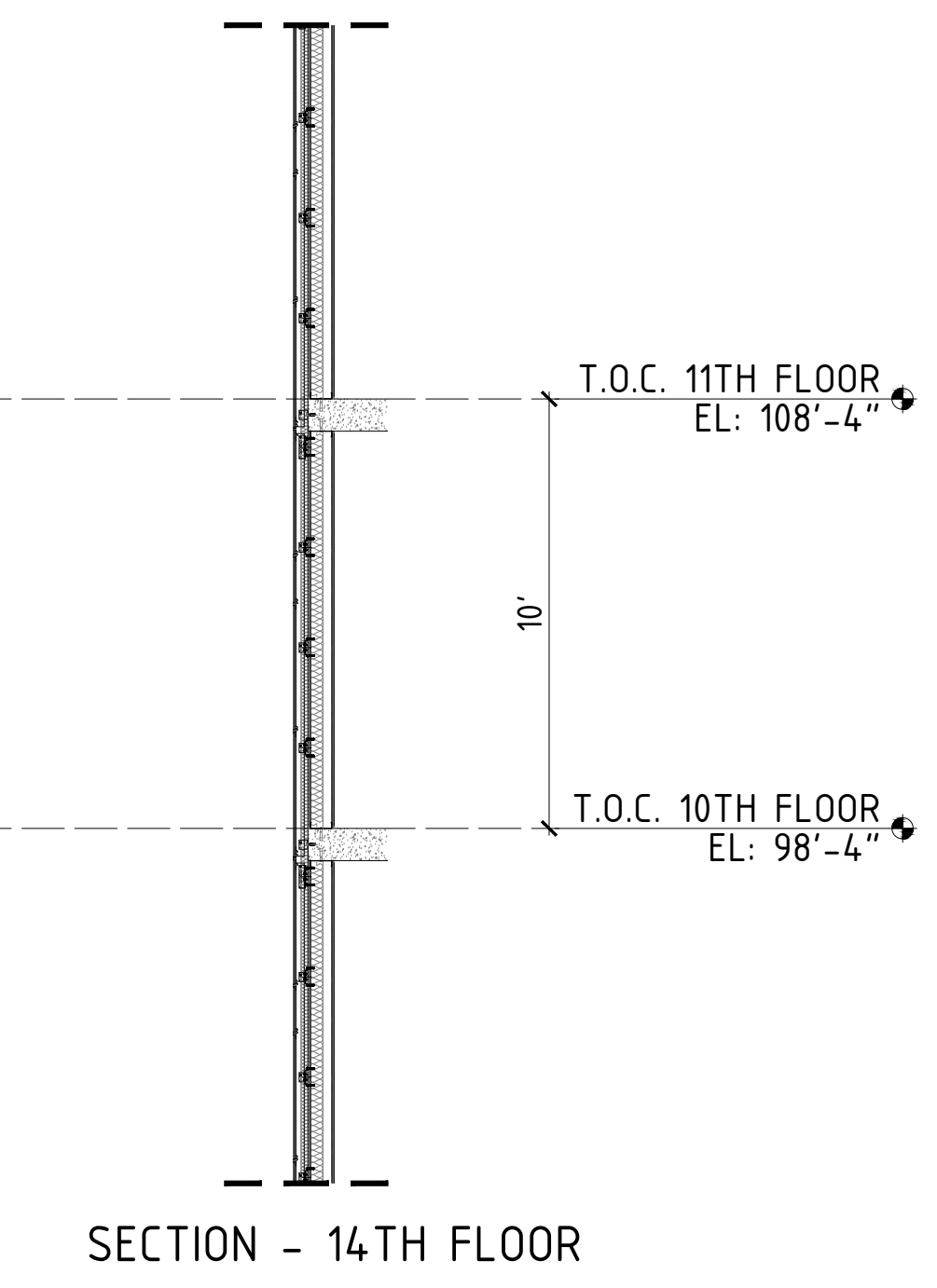
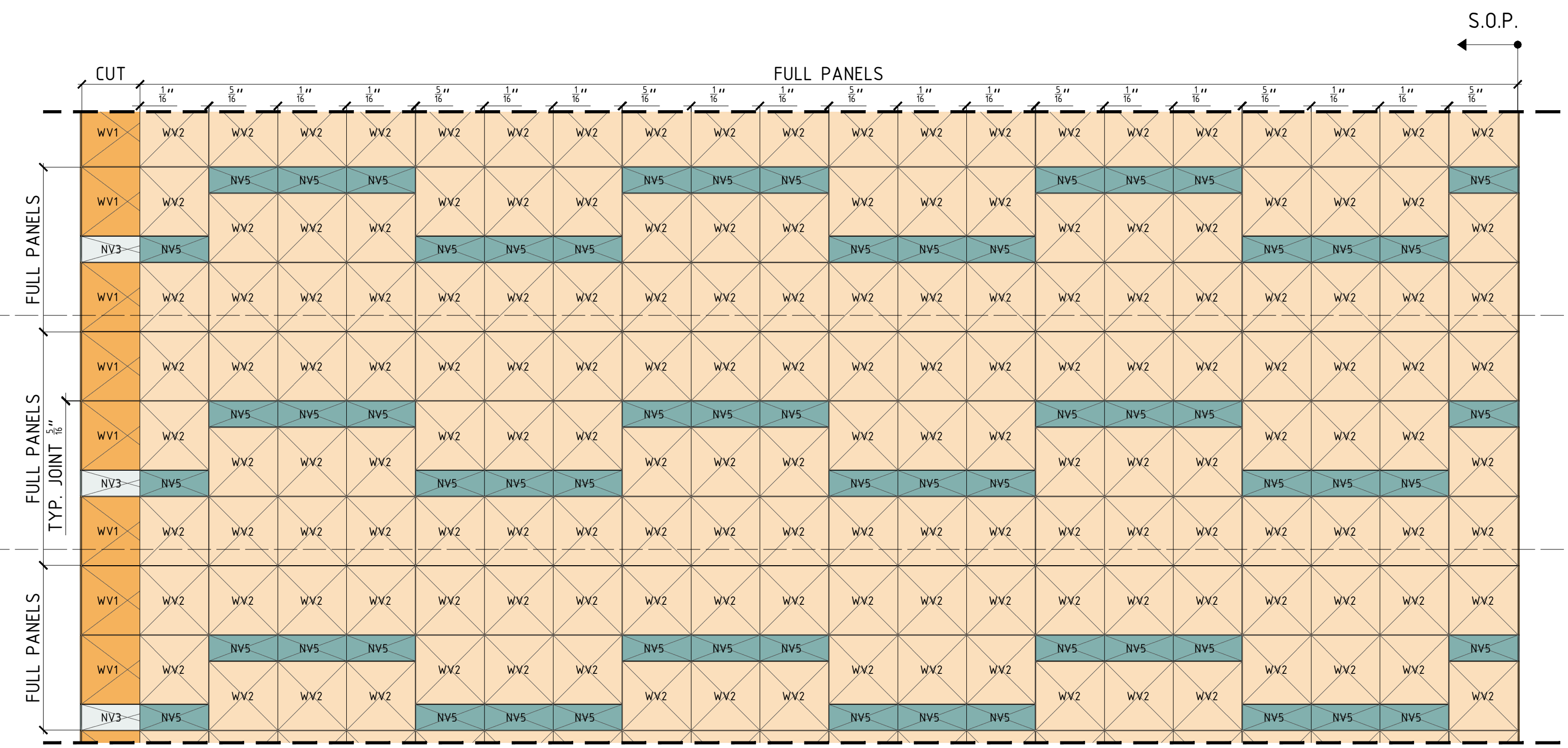
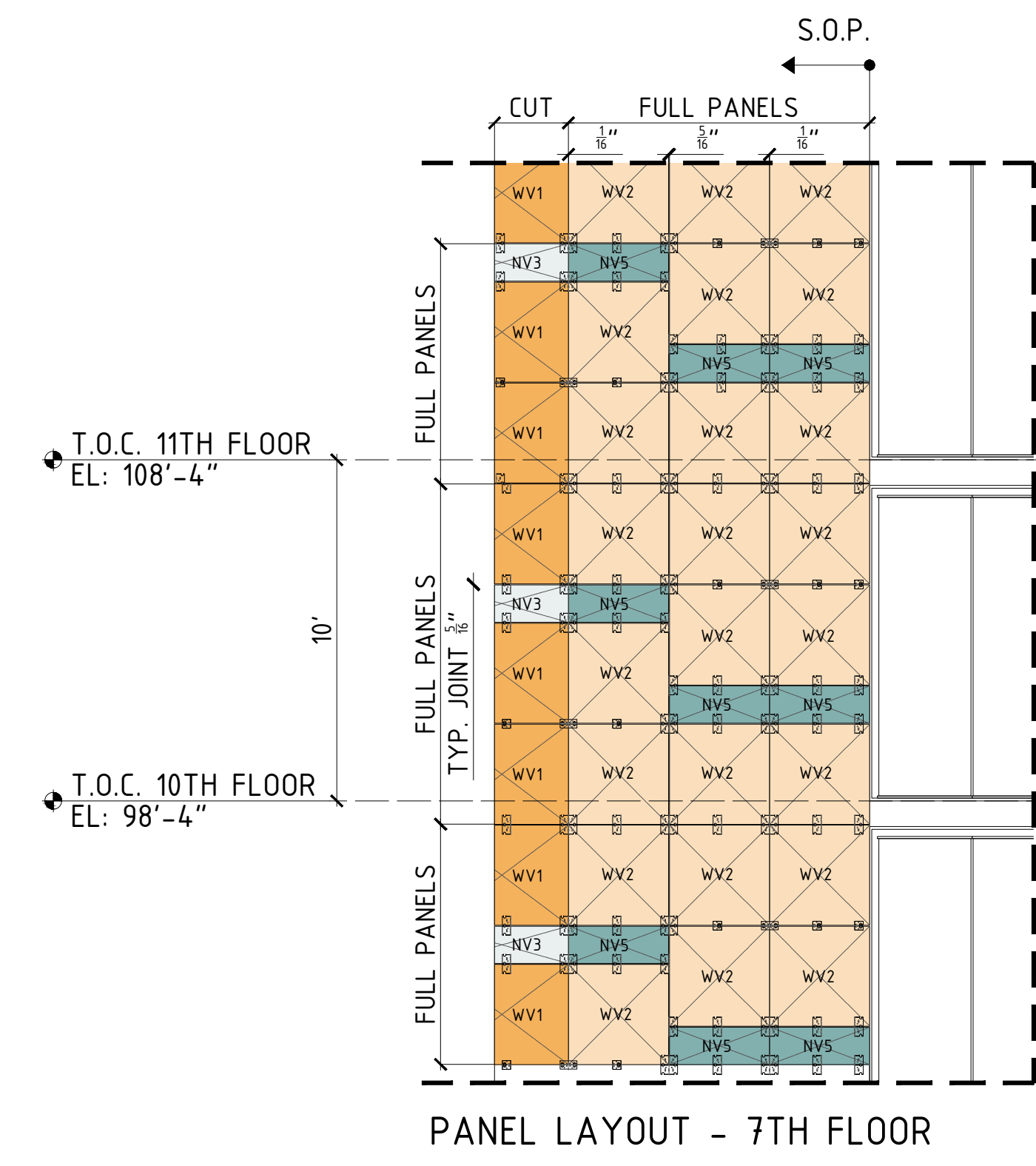

PANEL LEGEND

COLOR TOWN WHITE NATURE

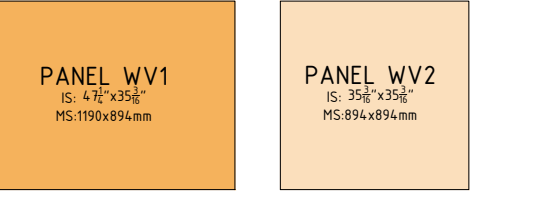
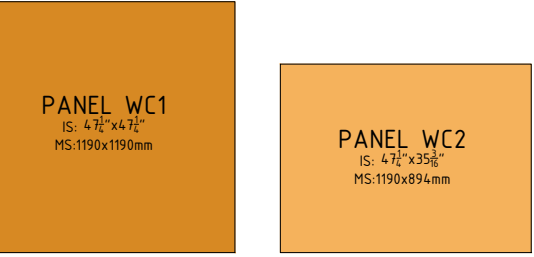

COLOR TOWN NOUËL NATURE

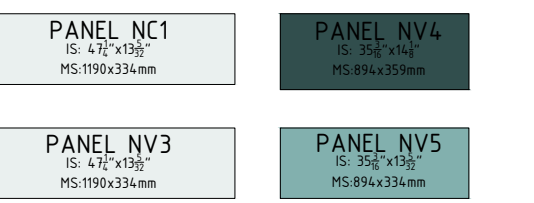

SUBSTRATE LEGEND

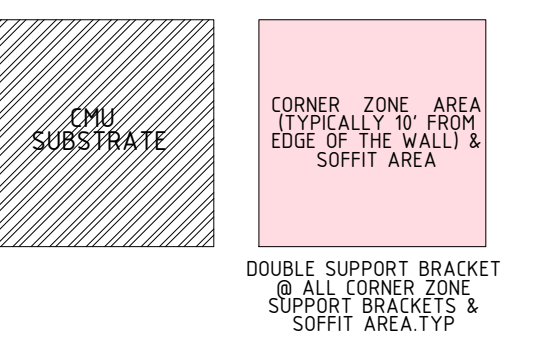
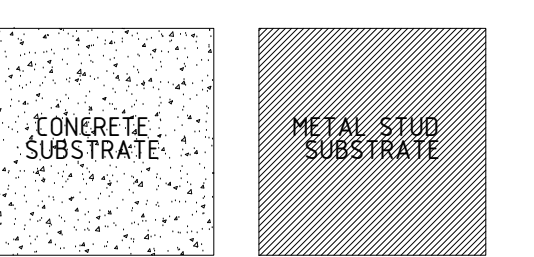

REVISIONS:

DATE	REV.	DESCRIPTION

SHEET TITLE:

EXAMPLE OF SHOP
 DRAWINGS 3
 COURTYARD HOTEL BY
 MARRIOTT

SCALE:

SHEET NO:

642

REVISION:

FON TILE PRESENTS
PORCELANOSA FACADES



Questions?

Contact us at
416-708-2994

Or email us at
anna@snrg.ca

Find us at

Website
www.porcelanosafacades.ca

49 St. Clair Ave West, Suite 101
Toronto, ON, M4V 1K6